

PARATECH®

LIFT ♦ SHIFT ♦ CONTAIN ♦ STABILIZE ♦ PENETRATE



MAIN PRODUCT CATALOG

ABOUT PARATECH®, INC.

For more than 50 years, Paratech has been combining innovative design with cutting edge technology to provide the highest quality and most user-friendly tools available for rescue and beyond. From the world's most advanced collapse support solutions to some of the world's strongest forcible entry tools, Paratech makes technical rescue operations simpler, safer and more productive.

Our product lines are comprised of Rescue Support Systems, MAXIFORCE® Air Lifting Bags, The new MULTIFORCE® Air Lifting Bag, Powered Impact Tools, Forcible Entry Tools, Rescue Air Cushions, Leak Sealing Systems and the ultimate collection of essential Paratech products...the SMT™ ...Special Mission Tender equipped specifically for either urban search and rescue or trench rescue, both are loaded with all of the necessary Paratech tools needed for technical rescue.

Paratech products are extensively used by fire departments worldwide including, but not limited to: all major U.S. cities, Copenhagen, Tokyo, London, Lyon, Madrid, Singapore and Istanbul. In addition, they have been selected by disaster agencies in the United States, Denmark, Japan, United Kingdom and Turkey as the standard for their rescue teams and technical rescue caches.

PARATECH® TIMELINE

	1962 WORLD'S FAMOUS PRY AXE INTRODUCED		2003 PARATECH RESCUE SUPPORT SYSTEMS ARE ADAPTED BY FEMA AS A STANDARD
	1965 THE HOOLIGAN TOOL, THE WORLD'S FIRST PRODUCTION "HALLIGAN" TYPE FORCIBLE TOOL IS INTRODUCED		2004 UNITED KINGDOM STANDARDIZES ON PARATECH RESCUE STRUTS FOR THEIR COLLAPSE AND US&R OPERATIONS
	1976 MAXIFORCE® AIR LIFTING BAGS INTRODUCED TO THE UNITED STATES FIRE RESCUE SERVICE		2005 THE SHORING HAMMER IS INTRODUCED AND USED THROUGHOUT NEW ORLEANS IN THE WAKE OF HURRICANE KATRINA
	1979 PARATECH BECOMES THE FIRST U.S. MANUFACTURER OF A MOLDED, HIGH PRESSURE AIR LIFTING BAG		2006 THE SMT™ (SPECIAL MISSION TENDER) IS INTRODUCED FOR QUICK AND EASY DEPLOYMENT AND PURCHASE OF PARATECH EQUIPMENT
	1983 PARATECH INTRODUCES THE WORLD'S FIRST KEVLAR® REINFORCED AIR LIFTING BAGS UNDER ITS MAXIFORCE® TRADEMARK		2007 THE WALKER SYSTEM IS DEVELOPED
	1984 PARATECH INTRODUCES THE AIRGUN 40 PNEUMATIC IMPACT TOOL		2007 SINGAPORE CIVIL DEFENSE RESPONDS TO CHINA EARTHQUAKE WITH PARATECH EQUIPMENT
	1985 U.S. NAVY PURCHASES 500 AIRGUN 40S FOR SHIPBOARD FIREFIGHTING		2008 THE MULTI BASE IS DESIGNED FOR RESCUE SUPPORT SYSTEMS
	1992 RESCUE STRUTS, THE FIRST SELF-LOCKING COLLAPSE SUPPORT SYSTEMS IN THE WORLD ARE INTRODUCED		2009 PARATECH EQUIPMENT DEPLOYED TO L'AQUILA, ITALY EARTHQUAKE
	1993 FIRST VEHICLE STABILIZATION (VSK) KIT CREATED		2010 PARATECH EQUIPMENT DEPLOYED TO HAITI EARTHQUAKE
	1994 NORTHBRIDGE, CA EARTHQUAKE: LOS ANGELES CITY & COUNTY RESCUE TEAMS USE MAXIFORCE® LIFTING BAGS, RESCUE STRUTS, PRT KITS AND PRY-AXES FOR RESCUE		2010 THE STRONGEST 'ALL IN ONE' VEHICLE STABILIZER, THE TVS, (TWISTLOCK VEHICLE STABILIZER) IS INTRODUCED
	1995 KOBE, JAPAN EARTHQUAKE: MAXIFORCE® LIFTING BAGS, RESCUE STRUTS, PRT KITS AND PRY-AXES USED FOR RESCUE		2012 ABSOLUTE RAKER—FIRST ALL MECHANICAL RAKER SHORE INTRODUCED
	1998 PARATECH ACHIEVES ISO 9001 CERTIFICATION		2013 HYDRAULIC-FUSION-STRUT (HFS) PARATECH'S FIRST HYDRAULIC RESCUE STRUT UNVEILED
	1999 ISTANBUL, TURKEY EARTHQUAKE: RESCUE STRUTS & MAXIFORCE® LIFTING BAGS BECOME A VITAL PART OF EARTHQUAKE PREPAREDNESS		2014 DAMAGE CONTROL SYSTEMS (DCS) PARATECH DCS INSTALLED ON SWEDISH NAVY SHIPS
	2000 LONGSHORE STRUTS DESIGNED & DEVELOPED FOR HIGH ANGLE COLLAPSE RESCUE		2014 PARATECH INTRODUCES MAXIFORCE® G2 AIR LIFTING BAGS
	2002 THE BUSTER TOOL IS DESIGNED TO MEET AND EXCEED FAA REGULATIONS FOR CRASH AXES		2015 THE MULTIFORCE® AIR LIFTING BAG IS INTRODUCED
	2002 PARATECH EU IS ESTABLISHED IN DENMARK IN ORDER TO CREATE A STRONGER PRESENCE IN EUROPE		2016 THE VSK CONTROLLER IS INTRODUCED
			2016 MULTIFORCE POSITIONING LIGHTS ARE INTRODUCED



TABLE OF CONTENTS

SPECIAL MISSION TENDER	4–9
RESCUE SUPPORT SYSTEMS	10–37
VEHICLE STABILIZATION KITS	38–43
MULTIFORCE AIR LIFTING BAGS	44–45
MAXIFORCE AIR LIFTING BAGS	46–61
RESCUE AIR CUSHIONS	62–67
LEAK SEALING SYSTEMS	68–73
FORCIBLE ENTRY TOOLS	74–81
TACTICAL FORCIBLE ENTRY	82–89
POWERED IMPACT TOOLS	90–95
DAMAGE CONTROL SYSTEMS	96–97
TRAINING	98–99
FEMSA	100
PARATECH ORDERING TERMS, CONDITIONS & WARRANTY	101
PARATECH RESCUE AWARD	102
PARATECH CONTACTS	103



SMTGEN2

URBAN SEARCH & RESCUE

&

TRENCH RESCUE

THE NEXT GENERATION SMT

NEW FEATURES FOR A NEW ERA OF RESCUE

- SMT CACHE LAYOUT GRAPHICS
- MASTER RACK FOR AIR LIFTING BAGS
- ONBOARD DATA RESOURCE KIOSKS
- ADVANCED LED LIGHTING PACKAGE



ADDITIONAL SMTGEN2 FEATURES INCLUDE:

- 30% LARGER THAN OUR STANDARD SMT
- ROOM FOR AN OPTIONAL ATV
- TONGUE MOUNTED OR ONBOARD GENERATOR
- EXTERIOR ROOF MOUNTED COMMAND LIGHT
- UP TO 25% FREE WEIGHT CAPACITY





**TWO ONBOARD DATA
RESOURCE KIOSKS**



ADVANCED LIGHTING PACKAGE



**STORAGE LAYOUT GRAPHICS FOR
EASY RELOADING OF EQUIPMENT**

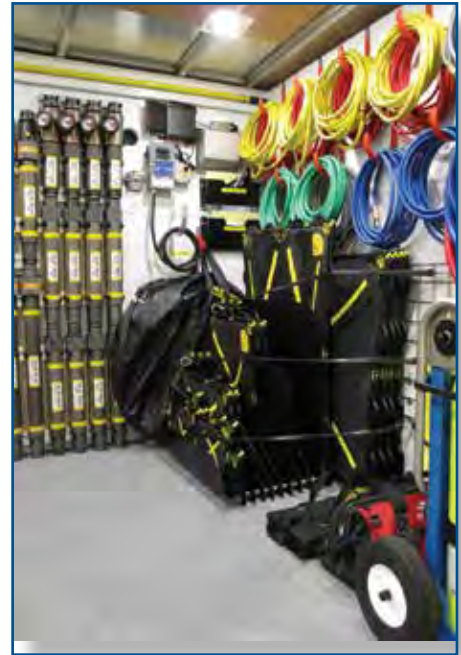

**MAXIFORCE® MASTER RACK FOR
EASY STORAGE OF AIR LIFTING BAGS**

GEN2 US&R SMT 20'

The GEN2 US&R SMT comes fully loaded with all the equipment from our SMT US&R Trailer (22-700200) PLUS it's mounted on a 20ft Wells Cargo Trailer (12,000 lbs, tandem axle) with onboard generator, Storage Layout Graphics, MAXIFORCE® Master rack, Advanced LED Lighting and 2 Data Resource Kiosks. The GEN2 US&R SMT consists of the most comprehensive set of Paratech rescue equipment you will ever find in one mobile package.

Part No.	Description
22-700236	GEN2 US&R SMT with Generator
22-700246	GEN2 US&R SMT without Options
PLEASE CONTACT US FOR PRICING	

**GEN2 US&R HAS ENOUGH ROOM
FOR AN OPTIONAL
JOHN DEERE GATOR, POLARIS 500
OR POLARIS 800.**

CALL FOR MORE DETAILS



GEN2 TRENCH SMT 20'

The GEN2 Trench SMT comes fully loaded with all the equipment from our SMT Trench Trailer (22-700240) PLUS it's mounted on a 20ft Wells Cargo Trailer (12,000 lbs, tandem axle) with onboard generator, Storage Layout Graphics, MAXIFORCE® Master rack, Advanced LED Lighting and 2 Data Resource Kiosks. The GEN2 Trench SMT consists of the most comprehensive set of Paratech trench rescue equipment you will ever find in one mobile package.

This option does not have room for an ATV.

Part No.	Description
22-700237	GEN2 Trench SMT with Generator
22-700247	GEN2 Trench SMT without Options
PLEASE CONTACT US FOR PRICING	

GEN2 COMBO SMT 20'

The GEN2 Combo SMT comes fully loaded as a combination of our US&R and Trench SMT. (12,000 lbs, tandem axle) with on-board generator, Storage Layout Graphics, MAXIFORCE® Master rack, Advanced LED Lighting and 2 Data Resource Kiosks. The GEN2 Combo SMT consists of the most comprehensive set of Paratech trench rescue equipment you will ever find in one mobile package.

This option does not have room for an ATV.

Part No.	Description
22-700238	GEN2 Combo SMT with Generator
22-700248	GEN2 Combo SMT without Options
PLEASE CONTACT US FOR PRICING	



RAPID E2 SMT

NEW

**OUR MOST
COMPACT SPECIAL
MISSION TENDER YET!**

RAPID E2 SMT FEATURES INCLUDE:

- SMT CACHE LAYOUT GRAPHICS
- MASTER RACK FOR AIR LIFTING BAGS
- EXTERIOR LIGHT TOWERS
- PORTABLE GENERATOR
- EXTENSIVE CACHE OF EQUIPMENT
- COMPACT SIZE
- REMOTE POSITIONING
- EASILY MANEUVERS DOWN NARROW STREETS





PARATECH

SPECIAL MISSION TENDER



RAPID E2 SMT

The **Rapid E2 SMT** is fully loaded with a perfect, well rounded cache of equipment. Capable of initiating an array of US&R, Trench and Vehicle rescues, it is small enough to maneuver through narrow streets. The Rapid E2 SMT is self-contained, remote positioned and ready to roll at any time. This versatile trailer consists of a comprehensive set of Paratech equipment in one compact, mobile package.

Includes an Absolute Flying Raker, Remote Placement MULTIFORCE Bag Kit, Man and Machine Kit, Working Air Cart, Pakhammer Kit, Air Gun Kit, PRT Kit, TRK Kit and much much more.

This option does not have room for an ATV.



Part No.	Description
----------	-------------

22-700200EU	Rapid E2 SMT
-------------	--------------

PLEASE CONTACT US FOR PRICING

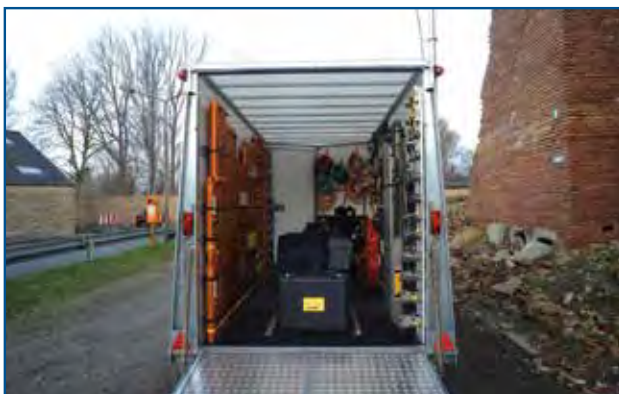



BASIC US&R SMT™



FEATURES:

- 7 x 16 ft Wells Cargo Trailer with a 10,000 lb tandem axle
- 25% extra load capacity
- Extended A-frame for a generator
- LED Safety Light Package
- 110v lights and a 30 amp service with shore line
- Non slip Durabak floor
- 3000 Watt Super Vac Roof Mounted Command Light
- NFPA 1901 2009 Compliant

OPTIONS:

- Exterior color (red, black or white)
- Generator
- Graphics for exterior

WARRANTIES:

- Paratech Product Warranties:
 - Rescue Support Systems / 5 years
 - MAXIFORCE® Air Lifting Bags / 3 years
 - Powered Impact Tools / 1 year
 - Rescue Air Cushions / 1 year
 - Forcible Entry Tools / Lifetime
- Wells Cargo Trailer / 6 year manufacturer warranty
- Command Light / 5 year manufacturer warranty
- Generator / 2 year manufacturer warranty

WEIGHT:

- Full with generator: 7,300 lb
- Full without generator: 7,100 lb

BASIC TRENCH SMT™



FEATURES:

- 7 x 16 ft Wells Cargo Trailer with a 10,000 lb tandem axle
- 25% extra load capacity
- Extended A-frame for a generator
- LED Safety Light Package
- 110v lights and a 30 amp service with shore line
- Non slip Durabak floor
- 3000 Watt Super Vac Roof Mounted Command Light
- NFPA 1901 2009 Compliant

OPTIONS:

- Exterior color (red, black or white)
- Generator
- Graphics for exterior

WARRANTIES:

- Paratech Product Warranties:
 - Rescue Support Systems / 5 years
 - MAXIFORCE® Air Lifting Bags / 3 years
 - Powered Impact Tools / 1 year
 - Rescue Air Cushions / 1 year
 - Forcible Entry Tools / Lifetime
- Wells Cargo Trailer / 6 year manufacturer warranty
- Command Light / 5 year manufacturer warranty
- Generator / 2 year manufacturer warranty

WEIGHT:

- Full with generator: 8,332 lb
- Full without generator: 8,132 lb

BASIC US&R SMT™

The Basic US&R SMT (Special Mission Tender) is a simple, organized way to transport all the Paratech equipment you need for nearly all urban search and rescue missions. The Basic US&R SMT™ comes fully loaded including Rescue Struts, MAXIFORCE® Air Lifting Bags, Powered Impact Tools, Forcible Entry Tools and equipment accessories with extra room set aside for other tools required for rescue.

BASIC US&R SMT

Part No.	Description
22-700200	Basic US&R SMT with Generator
22-700201	Basic US&R SMT without Generator

[PLEASE CONTACT US FOR PRICING](#)

BASIC TRENCH SMT™

The Basic Trench SMT (Special Mission Tender) is a low maintenance and cost effective solution for fire departments and rescue teams. Paratech's SMT simplifies rescue plans by providing a neat and organized mobile container for all of your rescue equipment.

The Basic Trench SMT is equipped with Rescue Struts, MAXIFORCE® Air Lifting Bags, Low Pressure Trench Cushions, Waler System, Finnform, Plywood Ground Pads, extra room for other tools

required for rescue, and other kits and components to facilitate rapid response to trench collapse scenarios.

BASIC TRENCH SMT

Part No.	Description
22-700240	Basic Trench SMT with Generator
22-700241	Basic Trench SMT without Generator

[PLEASE CONTACT US FOR PRICING](#)



SMT Comparisons

	US&R	Trench
Command Light	Yes	Yes
Generator	Optional	Optional
MAXIFORCE® Air Lifting Bags	Yes (28)	Yes (7)
LongShore Struts	Yes (27)	Yes (26)
AcmeThread Struts	Yes (24)	Yes (16)
LockStroke Struts	No	Yes (4)
Raker Kit	Yes (2)	No
BiPod Kit	Yes (2)	Yes (1)
Monopod Kit	Yes (1)	Yes (1)
Tripod Conversion Kit	Yes (1)	No
Flying Raker Kit	Yes (1)	No
Trench Cushions	No	Yes (2)
Rescue Air Cushions	Yes (2)	No
Forcible Entry Tools	Yes (6)	Yes (6)
Working Air Cart	Yes (1)	Yes (1)
Powered Impact Tools	Yes (2)	No
Trench Panels and Ground Pads	No	Yes (22)
Waler Kit	No	Yes (1)

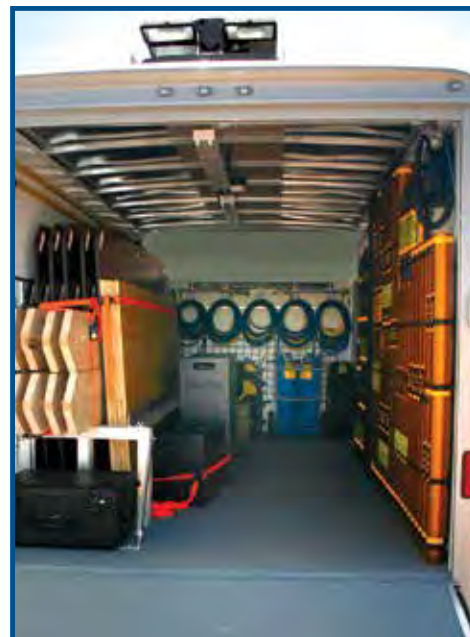

THE PARATECH RESCUE SUPPORT SYSTEM

The Paratech Rescue Support System is truly a “go anywhere” system. Designed to be effective for the simplest to the most demanding deployment, there isn’t a more comprehensive, scalable and straightforward system than Paratech’s. Whether you choose the precision of the AcmeThread Strut, the automatic locking collar of the LockStroke Strut or the added length of the LongShore Strut, they are strong and versatile enough for nearly every collapse and stabilization scenario.

The entire system includes 5 sizes of AcmeThread Struts, 4 sizes of LockStroke Struts, 3 sizes of HydraFusion Struts, 4 sizes of AcmeThread/LockStroke Extensions, 6 sizes of LongShore Struts, 4 LongShore Extensions and over 20 interchangeable base Plates designed to support a wide variety of contact points. All aluminum alloy components of the Rescue Support System are hard coat anodized to reduce electrical conductivity and increase strength and durability.

Truly a system that will not stop growing, Paratech’s Rescue Support System can be used in excavation collapse (trenches, mines), vehicle stabilization, structural collapse and reinforcement, or wherever there is a need for quick, strong and safe vertical or horizontal shoring.

STRUCTURAL SHORING

Earthquakes, construction collapse, cave-ins, floods and structural fire damage require a collapse rescue system designed for the purpose of extracting victims in a safe and timely manner.

VEHICLE STABILIZATION

Paratech Vehicle Stabilization Kits have the strength and flexibility to handle any size vehicle anytime, anywhere. This includes sub compact cars, buses, cement trucks and even locomotives. Additionally, these components provide the extra value of being completely interchangeable with your other Paratech equipment for building collapse and trench rescue scenarios.



BUILDING COLLAPSE



RAKER SYSTEM



VEHICLE STABILIZATION



PARATECH

RESCUE SUPPORT SYSTEMS

TRENCH SHORING

Paratech's pneumatic Rescue Struts allow for remote placement and easy locking as well as safe, remote removal. Used in combination with our Waler System, trench rescue has never been faster, easier or safer.



TRENCH



TRENCH & WALER



CHANNEL BASE

SPECIAL APPLICATIONS

To be used in combination with Paratech's LongShore, AcmeThread and LockStroke Struts, a wide variety of bases and accessories are available to assist in numerous special application scenarios. These include, but in no way are limited to: elevator shaft access and victim retrieval, high angle applications, confined space work and trench rescue. Add-on kits include: Tripod, Bipod, Monopod and Elevator Support Unit Kits.



VEHICLE STABILIZATION



TRAIN STABILIZATION



MONOPOD PULLEY KIT



RSS Comparisons	AcmeThread	LockStroke	LongShore
Sizes	5	4	6
Lengths	12-88in (31-224cm)	19-89in (48-226cm)	26-198in (66-503cm)
Extensions	4	4	4
Extension Lengths	6-36in (15-91cm)	6-36in (15-91cm)	12-67in (30.5-170cm)
Auto-Locking Collar	No	Yes	No
Fine Adjustment	Yes	Yes with attachment	Yes
Remote Placement	Yes	Yes	Yes
Trench Stabilization	Yes	Yes	Yes
Collapse Stabilization	Yes	Yes	Yes
Vehicle Stabilization	Yes	Yes	Yes

ACMETHREAD STRUT

The Paratech **AcmeThread** Struts are comprised of a 2½" diameter Acme threaded aluminum movable solid shaft that extends out of a 3" diameter aluminum tube. The AcmeThread is a square thread that allows full surface contact of the shaft through the collar and the collar full surface contact on the tube to transfer load directly to ground. AcmeThread Struts can be extended manually or pneumatically with air, carbon dioxide or nitrogen.

Place strut into position, 'EXTEND' threaded shaft into desired length, 'SPIN' collar to 'LOCK' the strut. It is as easy as... **'EXTEND & SPIN TO LOCK'**

Adjustments to the threaded shaft can be made in ANY increment up to the maximum length of the strut.

LOCKSTROKE STRUT

The Paratech **LockStroke** Struts are comprised of a 2½" diameter grooved solid aluminum movable shaft that extends out of a 3" diameter aluminum tube. LockStroke Struts have a ball bearing filled collar that locks automatically when the shaft extends either manually or pneumatically with air, carbon dioxide or nitrogen.

'SET' strut into position, 'EXTEND' strut with air or manually and the strut 'LOCKS' automatically. It is as easy as... **'SET, EXTEND TO LOCK'**

**OVER 20
INTERCHANGEABLE BASES**

**ALL ALUMINUM ALLOY
COMPONENTS OF THE
RESCUE SUPPORT SYSTEM
ARE HARD COAT ANODIZED
TO INCREASE STRENGTH
AND DURABILITY**

**MACHINE KNURLED
NON-SLIP LOCKING
COLLAR
(ACME & LONGSHORE)**

THE STRONGEST & MOST VERSATILE STRUTS IN THE WORLD

Paratech AcmeThread & LockStroke Load Table
Working Load Chart At The Following Safety Factors

LENGTH	2:1 lb.	kg.	3:1 lb.	kg.	4:1 lb.	kg.
2' / .6 m	43,500	19,731	29,000	13,154	21,750	9,866
4' / 1.22 m	40,000	18,145	26,667	12,090	20,000	9,072
6' / 1.83 m	28,250	12,814	18,830	8,541	14,125	6,407
8' / 2.44 m	24,050	10,909	16,030	7,271	12,025	5,455
10' / 3.05 m	10,725	4,865	7,150	3,243	5,360	2,431
12' / 3.66 m	7,660	3,475	5,000	2,313	3,830	1,737

5 YEAR WARRANTY

The data in this table has been confirmed by physical testing, witnessed and certified by an independent, licensed structural engineering company.





LONGSHORE STRUT

The Paratech **LongShore Struts** are comprised of a 3" diameter threaded aluminum movable shaft that extends out of a 3 1/2" diameter aluminum tube. The square thread allows full surface contact of the shaft through the collar and the collar full surface contact on the tube to transfer load directly to ground. LongShore Struts can be extended manually or pneumatically with air, carbon dioxide or nitrogen.

Place strut into position, 'EXTEND' threaded shaft into desired length, 'SPIN' collar to 'LOCK' the strut. It is as easy as... **'EXTEND & SPIN TO LOCK'**

Adjustments to the threaded shaft can be made in ANY increment up to the maximum length of the strut.



**LONGSHORE STRUTS
ARE STRONGER AND
LONGER FOR YOUR
HEAVIEST AND HIGHEST
SUPPORT SITUATIONS**

Paratech LongShore Load Table
Working Load Chart At The Following Safety Factors

LENGTH	2:1 lb.	kg.	3:1 lb.	kg.	4:1 lb.	kg.
6' 6'-10' / 1.83m-3.05m	44,000	19,958	29,333	13,305	22,000	9,980
7' 6'-10' / 1.83m-3.05m	44,000	19,958	29,333	13,305	22,000	9,980
8' 6'-10' / 1.83m-3.05m	40,000	18,144	26,666	12,095	20,000	9,072
9' 6'-10' / 1.83m-3.05m	32,000	14,515	21,333	9,676	16,000	7,257
10' 6'-10' / 1.83m-3.05m	24,000	10,886	16,000	7,257	12,000	5,443
10' 8'-12' / 2.44m-3.66m	32,000	14,515	21,333	9,676	16,000	7,257
11' 8'-12' / 2.44m-3.66m	20,000	9,072	13,333	6,047	10,000	4,536
12' 8'-12' / 2.44m-3.66m	14,000	6,350	9,332	4,233	7,000	3,175
12' 10'-16' / 3.66m-4.88m	20,000	9,072	13,333	6,047	10,000	4,536
13' 10'-16' / 3.66m-4.88m	14,000	6,350	9,332	4,233	7,000	3,175
14' 10'-16' / 3.66m-4.88m	12,000	5,443	8,000	3,629	6,000	2,722
15' 10'-16' / 3.66m-4.88m	9,000	4,082	6,000	2,722	4,500	2,041
16' 10'-16' / 3.66m-4.88m	6,000	2,722	4,000	1,814	3,000	1,361

5 YEAR WARRANTY

The data in this table has been confirmed by physical testing, witnessed and certified by an independent, licensed structural engineering company.

HYDRAFUSION STRUT

The Paratech **HydraFusion Struts** (AcmeThread) are comprised of a 3" diameter threaded aluminum shaft that extends hydraulically out of a 3 1/2" diameter aluminum tube. The hydraulic lift capacity is 10 U.S. tons with a 2:1 safety factor. Once the strut is extended, the AcmeThread collar is spun down to the locked position and creates a 20,000 lbs. 4:1 safety factor for stabilization.

Place strut into position, 'EXTEND' threaded shaft into desired length, 'SPIN' collar to 'LOCK' the strut.

It is as easy as... **'EXTEND & SPIN TO LOCK'**

Adjustments to the threaded shaft can be made in ANY increment up to the maximum length of the strut.





HYDRAFUSION STRUTS

The Paratech HydraFusion Struts offer end users the ability to lift up to 10 U.S. Tons with a safety factor of 2:1 and to stabilize up to 20,000 lbs. with a safety factor of 4:1.

The innovative, built in Dual Shaft End Adapter (patent pending) allows users to safely use Paratech LongShore, LockStroke or AcmeThread Struts and Extensions in conjunction with the incredible lifting ability of the HydraFusion Strut.

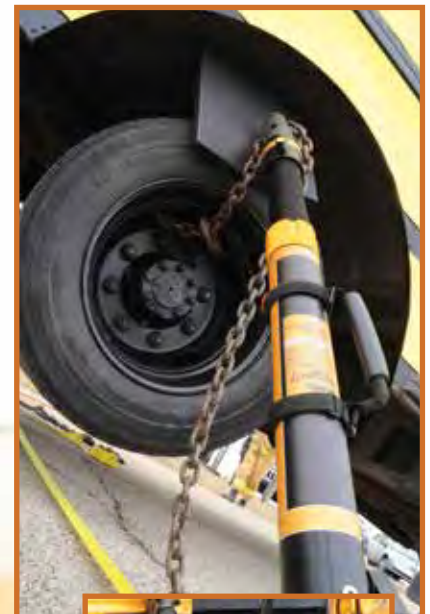



PARATECH

RESCUE SUPPORT SYSTEMS

HYDRAFUSION STRUT KITS

All lift 10 tons (9.0 mt) with a 2:1 safety factor.

All shore 20,000 lbs. (9.0 mt) with a 4:1 safety factor



HYDRAFUSION STRUT 04 KIT

Net Weight: 31.86 lb 14.45 kg
Part No. 22-79HA04K



HYDRAFUSION STRUT 10 KIT

Net Weight: 41.46 lb 18.81 kg
Part No. 22-79HA10K



HYDRAFUSION STRUT 16 KIT

Net Weight: 50.36 lb 22.84 kg
Part No. 22-79HA16K



HYDRAFUSION STRUT 04 LOW INSERTION KIT

Net Weight: 41.25 lb 18.71 kg
Part No. 22-79HA04LIK



HYDRAFUSION PUMP WITH GAUGE

WITH GAUGE AND HOSE ONLY

Net Weight: 23.19 lb 10.52 kg

Part No. 22-790020G

No-spill, flat-face hydraulic couplings with a non-conductive 10 ft (3 m) kink-resistant hose.

Two speed, single acting, lightweight, 10,000 psi (690 bar), metal hydraulic pump.



HYDRAFUSION STRUTS ACCESSORIES

HYDRAFUSION LONGSHORE SCREW ADAPTER

Net Weight: 6.07lb 2.75kg
Part No. 22-790019



HYDRAFUSION ACME THREAD SCREW ADAPTER

Net Weight: 6.56lb 2.98kg
Part No. 22-790067



STRUT CONVERTER

The extension converter turns the extension into a fixed length strut.

Net Weight: 2.1lb 1.2kg
Part No. 22-796035



Part No.	Description	LIFT HEIGHTS		NET WEIGHT		SHIP WEIGHT	
		in	cm	lb	kg	lb	kg
22-79HA04	HydraFusion Strut 04	21.6 – 25.4 in / 54.8 – 64.5 cm	4	10.2	20.71 9.39	21.71	9.84
22-79HA10	HydraFusion Strut 10	28.6 – 38.5 in / 72.6 – 97.7 cm	10	25.4	30.31 13.74	31.31	14.20
22-79HA16	HydraFusion Strut 16	35.4 – 51.1 in / 89.9 – 129.7	15.9	40.4	39.21 17.78	40.21	18.24
22-79HA04LI	HydraFusion Strut 04, Low Insertion	21.22 – 25.22 in / 53.1 – 63.26	4	10.2	18.60 8.45	20.1	9.13
22-79HA04LIK	HydraFusion Strut 04, Low Insertion Kit		4	10.2	41.25 18.71	42.75	19.39
22-79HA04K	HydraFusion Strut 04 Kit		4	10.2	31.86 14.45	33.86	15.36
22-79HA10K	HydraFusion Strut 10 Kit		10	25.4	41.46 18.81	43.46	19.71
22-79HA16K	HydraFusion Strut 16 Kit		15.9	40.4	50.36 22.84	52.36	23.75
22-790020G	HydraFusion Pump with Gauge		N/A	N/A	23.19 10.52	12.15	5.51
22-790019	HydraFusion LongShore Screw Adapter		N/A	N/A	6.07 2.75	7.57	3.43
22-790067	HydraFusion AcmeThread Screw Adapter		N/A	N/A	6.56 2.98	8.06	3.66
22-796035	Strut Converter		N/A	N/A	2.1 1.2	3.1	1.4



ACMETHREAD STRUTS

AcmeThread Struts offer the end-user the ability to extend manually or pneumatically with air, carbon dioxide or nitrogen, utilizing the recessed nipple fitted to the aluminum tube. The 12-15 inch strut is the **ONLY** non-pneumatic strut. AcmeThread Struts always default to the locked position.



Part No.	Description	Net Weight: lb	kg	Ship Weight: lb	kg
22-796212	AcmeThread Strut 12-15 in / 31-38 cm	6.6	3.0	7.1	3.2
22-796206	AcmeThread Strut 19-25 in / 48-64 cm	11.2	5.1	11.7	5.3
22-796200	AcmeThread Strut 25-36 in / 64-91 cm	14.9	6.8	15.4	6.9
22-796202	AcmeThread Strut 37-58 in / 94-147 cm	22.4	10.2	22.9	10.4
22-796204	AcmeThread Strut 56-88 in / 142-224 cm	32.6	14.8	33.1	15.0

LOCKSTROKE STRUTS

LockStroke Struts feature an innovative automatic locking collar. Activated either manually or pneumatically with air, carbon dioxide or nitrogen, LockStroke Struts always default to the locked position.



Part No.	Description	Net Weight: lb	kg	Ship Weight: lb	kg
22-796006	LockStroke Strut 19-25 in / 48-64 cm	12.7	5.8	13.2	5.9
22-796000	LockStroke Strut 25-36 in / 64-91 cm	16.5	7.5	17.0	7.7
22-796002	LockStroke Strut 36-58 in / 94-147 cm	24.0	10.9	24.5	11.1
22-796004	LockStroke Strut 55-89 in / 140-226 cm	35.7	16.2	36.2	16.4

ACMETHREAD & LOCKSTROKE STRUT EXTENSIONS

Paratech offers four sizes of extensions 6, 12, 24 and 36 inches, which can be used with the AcmeThread & LockStroke Struts. Extensions are attached to the strut on the solid end.

The Strut Converter turns the extension into a fixed length strut.



Part No.	Description	Net Weight: lb	kg	Ship Weight: lb	kg
22-796035	Strut Converter	2.7	1.2	3.1	1.4
22-796017	Strut Extension 6 in / 15 cm	3.8	1.7	4.2	1.9
22-796012	Strut Extension 12 in / 30 cm	4.6	2.1	5.0	2.3
22-796024	Strut Extension 24 in / 61 cm	7.1	3.2	8.0	3.6
22-796036	Strut Extension 36 in / 91 cm	9.7	4.4	11.0	5.0

For all lengths displayed above. CLOSED position: inches rounded up - decimals not shown. OPEN position: inches rounded down - decimals not shown.

**PARATECH**

RESCUE SUPPORT SYSTEMS

LONGSHORE STRUTS

LongShore Struts offer end-users the ability to extend manually or pneumatically with air, carbon dioxide or nitrogen, utilizing the recessed nipple fitted to the aluminum tube.

LongShore Struts always default to the locked position.



Part No.	Description	Net Weight: lb	kg	Ship Weight: lb	kg
22-796710	LongShore Strut 203 26-36 in / 66-91 cm	16.0	7.3	17.0	7.7
22-796720	LongShore Strut 304 36-50 in / 91-127 cm	22.0	10.0	23.0	10.5
22-796730	LongShore Strut 406 48-73 in / 122-185 cm	28.0	12.7	29.0	13.2
22-796360	LongShore Strut 610 72-116 in / 183-295 cm	41.0	18.6	42.0	19.1
22-796370	LongShore Strut 812 92-147 in / 234-373 cm	53.0	24.0	54.0	24.5
22-796390	LongShore Strut 1016 114-198 in / 290-503 cm	65.0	29.5	66.0	29.9

LONGSHORE STRUTS EXTENSIONS

Paratech offers four sizes of LongShore Extensions 12, 24, 48 and 67 inches. Extensions are attached to the strut on the solid end.

LongShore Struts Only
The extension converter turns the extension into a fixed length strut.



Part No.	Description	Net Weight: lb	kg	Ship Weight: lb	kg
22-796037	LongShore Converter	2.5	1.1	2.6	1.2
22-796341	LongShore Extension 135 12 in / 30.5 cm	6.2	2.8	7.2	3.3
22-796342	LongShore Extension 235 24 in / 61 cm	9.2	4.2	10.2	4.6
22-796356	LongShore Extension 435 48 in / 122 cm	15.0	6.8	16.0	7.3
22-796376	LongShore Extension 635 67 in / 170 cm	20.0	9.1	21.0	9.5

LONGSHORE ADJUSTABLE BRACE

The B23 and B57 are manually adjusted by twisting the inner threaded shaft to increase or decrease the length of the brace. Utilized in Paratech's Flying Raker Kit (B23) and Midpoint Brace Kit (B57).

Utilized to support in both compression as well as tension applied forces.



Part No.	Description	Net Weight: lb	kg	Ship Weight: lb	kg
22-796348	LongShore Adjustable Brace B23 26-36 in / 66-91 cm	15.0	6.8	16.0	7.3
22-796350	LongShore Adjustable Brace B57 60-85 in / 152-216 cm	32.7	14.5	33.7	15.3





For all lengths displayed above. CLOSED position: inches rounded up - decimals not shown. OPEN position: inches rounded down - decimals not shown.



BASES & END PLATES

Designed to be the strut's contact point, Paratech's wide assortment of aluminum alloy bases and end Plates offer unparalleled versatility in the widest range of collapse support situations.

FOR USE WITH:

-  **AcmeThread**
-  **LockStroke**
-  **LongShore**
-  **HydraFusion**

ADJUSTABLE THREADED CONNECTOR

For LockStroke Strut

Net Weight: 2.2lb 1.0kg
Part No. 22-796160



SPRING LOADED CONNECTOR

For LockStroke Strut

Net Weight: 2.2lb 1.0kg
Part No. 22-796170



HINGED BASE PLATE 12 12 IN / 30.5 CM

45° hinged base with eight
1 in / 2.5 cm picket holes

Net Weight: 10.0lb 4.5kg
Part No. 22-796180R



HINGED BASE PLATE 12 with ANCHOR RING 12 IN / 30.5 CM

45° hinged base with eight
1 in / 2.5 cm picket holes

Net Weight: 12.0lb 5.4kg
Part No. 22-796180C



COLUMN BASE

The column base can be used
with 3 struts to create a
column spot shore

16" x 16" / 40.6cm x 40.6cm
Net Weight: 18.2lb 8.3kg
Part No. 22-796680



RIGID BASE 6 6 IN / 15.2 CM

Net Weight: 2.8lb 1.3kg
Part No. 22-796070

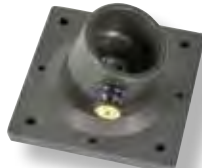

SWIVEL BASE 6 6 IN / 15.2 CM

20° swivel base
Net Weight: 3.3lb 1.5kg
Part No. 22-796060



HINGED BASE 6 6 IN / 15.2 CM

45° hinged base
Net Weight: 3.8lb 1.7kg
Part No. 22-796140



CONTOUR BASE

Contoured to grip surfaces
dealing in vehicle stabilization
kits

Net Weight: 1.7lb 0.8kg
Part No. 22-796270



CHAIN WEDGE

Takes 3/8" chain for use with
vehicle stabilization kits

Net Weight: 2.1lb 1.0kg
Part No. 22-796130



RUBBER BASE 4 IN / 10.2 CM

Great base for a sure grip

Net Weight: 2.7lb 1.2kg
Part No. 22-796190



HINGED BASE WITH ANCHOR RING 6 IN / 15.2 CM

45° hinged base
Net Weight: 4.5lb 2.0kg
Part No. 22-796150



RIGID BASE 12 12 IN / 30.5 CM

Net Weight: 8.6lb 3.9kg
Part No. 22-796180A



SWIVEL BASE 12 12 IN / 30.5 CM

20° swivel base with eight
1 in / 2.5 cm picket holes

Net Weight: 9.3lb 4.2kg
Part No. 22-796180B



MULTI BASE

Can be used as a V Base,
Cone Base, Wedge Base and
will accept a 3/8" chain

Net Weight: 2.0lb 0.9kg
Part No. 22-796025





PARATECH

RESCUE SUPPORT SYSTEMS



V BASE

The V Base has a 90° V that will fit onto any right angle. Features 2 nailing holes should it need to be nailed to a piece of wood used in other applications
Net Weight: 1.4lb 0.6kg
Part No. 22-796090



OFF SET CONE BASE

The Cone Base has a steel cone that will dig into sheet metal, concrete or asphalt
Net Weight: 1.2lb 0.5kg
Part No. 22-796560



CONVEX MULTI BASE

Multi-purpose vehicle stabilization with Chain Wedge for 3/8" chain, V-Base, Cone Base
Net Weight: 1.6lb 0.7kg
Part No. 22-796269



MONOPOD HEAD / PULLEY

Monopod Head / Pulley is a base that was designed for blind shaft elevator rescue, trench rescues and high angle rescues
Net Weight: 7lb 3.2kg
Part No. 22-796540



MONOPOD / PULLEY ROOF PLATE

Monopod / Pulley Roof for use in conjunction with the Monopod Head / Pulley
24" x 12" / 61cm x 30.5cm
Net Weight: 14lb 6.4kg
Part No. 22-796570



MONOPOD / PULLEY ANGLE BASE

Designed originally for the Monopod kit to be used in blind shaft elevator rescue but can be used in other locations where the angle base would fit



Net Weight: 7lb 3.2kg
Part No. 22-796590



CHANNEL BASE US:

4 IN x 4 IN / 10.2 CM x 10.2 CM

Part No. 22-796134

CHANNEL BASE METRIC:

4.3 IN x 6 IN / 10.9 CM x 15.2 CM

Part No. 22-796131

Used for structural collapse to support beams
Net Weight: 2.0lb 0.9kg



CHANNEL BASE US:

6 IN x 6 IN / 15.2 CM x 15.2 CM

Part No. 22-796136

CHANNEL BASE METRIC:

6.3 IN x 7 IN / 16 CM x 17.8 CM

Part No. 22-796133

Used for structural collapse to support beams
Net Weight: 2.5lb 1.1kg



ANGLE BASE

The angle base can be used just like the 4x4 or 6x6 bases. Designed for use when you cannot make full contact around the header or sole Plate.



Net Weight: 1.6lb 0.7kg
Part No. 22-796092



BIPOD HEAD

The Bipod HEAD ("A" Frame/Gantry Head) is to be used in conjunction with the (2) bipod base Plates to create the Bipod ("A" Frame/Gantry) System
Net Weight: 33 lb 15 kg
Part No. 22-796820



BIPOD BASE

The Bipod Base Plate is a 12 in / 30.5 cm base Plate but is designed with the full articulating cup to be used as an "A" frame or Gantry System



Net Weight: 11.1lb 5.0kg
Part No. 22-796180E



HITCH BASE

Can be utilized by putting into a 2" hitch receiver and in conjunction with the Monopod kit so you can have a high point anchor off of your vehicle



Net Weight: 13.4lb 6.1kg
Part No. 22-796575



ELEVATOR SUPPORT ARMS

Left and Right Elevator Support Arms used in conjunction with angled rubber base to lock elevator chair in position during rescues of people in stalled/stuck elevator cars
Net Weight: 8.5lb 3.9kg
Part No. 22-796260L or Part No. 22-796260R



ANGLED RUBBER BASE

Angled rubber base used in conjunction with the elevator support arms lock elevator chair in position during rescues of people in stalled/stuck elevator cars



Net Weight: 1.7lb 0.8kg
Part No. 22-796266



CLAMP 335 & CLEVIS

Designed for use with the Flying Raker and Midpoint brace kit in conjunction with the Raker Kits



Net Weight: 5.0lb 2.3kg
Part No. 22-796330



TRIPOD HEAD

To be used in conjunction with either AcmeThread or LongShore struts to create a tripod



Net Weight: 9.0lb 4.1kg
Part No. 22-796010



VSK BASE 6

6 in / 15.2 cm base integrated with ratchet belt and anchor ring making vehicle stabilization quicker & easier



Net Weight: 18.5lb 8.4kg
Part No. 22-796331



VSK BASE 12

12 in / 30.5 cm base integrated with ratchet belt and anchor ring making vehicle stabilization quicker & easier



Net Weight: 23.5lb 10.6kg
Part No. 22-796308



RESCUE STRUTS KITS

BASIC KIT

The **Basic Kit** is the ideal kit for stabilizing a vehicle on side or roof as well as transporter or van. The Convex Multi Base can be used for a triangle with or without a free sliding hook, depending on the situation.

Maximum load up to 19.732 kg (4:1 Safety)

Capabilities: Vehicle Stabilization

Kit Part No. 22-796BK1

BASIC KIT CONTENTS:

QTY.	Part number	Description	lbs	kg
1	22-796012	Strut Extension 12	4.6	2.09
1	22-796024	Strut Extension 24	7.1	3.22
2	22-796150	Hinged Base 6/W Anchor Ring	4.5	2.04
2	22-796161	Tie Down Keys W/J Hook	1.5	0.68
1	22-796200	AcmeThread Strut 25-36	14.9	6.76
1	22-796202	AcmeThread Strut 37-58	22.4	10.16
2	22-796269	Convex Multi-Base	3.26	1.48
2	22-797058	Heat Shield For Strap	0.27	0.12
2	22-797063H	Double J-Hook	0.53	0.24
		Total Kit Weight	59.06	26.79

HLF KIT

The **HLF Kit** is suited for stabilizing anything from a small vehicle on side to an underride on the highway involving heavy trucks or heavy farming equipment. The HLF Kit can also be used for basic collapse incidents involving buildings or trenches.

Maximum load up to 43.5T (39t) (4:1 Safety)

Capabilities: Vehicle Stabilization Heavy Vehicle Stabilization Trench (Basic) Collapse (Basic)

Kit Part No. 22-796HLF

HLF KIT CONTENTS:

QTY.	Part number	Description	lbs	kg
2	22-790060	RSS Carrying Strap	0.6	0.27
2	22-796012	Strut Extension 12	4.6	2.09
2	22-796024	Strut Extension 24	7.1	3.22
2	22-796036	Strut Extension 36	9.7	4.4
2	22-796060	Swivel Base 6	3.3	1.5
2	22-796070	Rigid Base 6	2.8	1.27
4	22-796161	Tie Down Keys W/J Hook	1.5	0.68
2	22-796180c	Hinged Base 12 W/Anchor Ring	9.1	4.13
2	22-796200	AcmeThread Strut 25-36	14.9	6.76
2	22-796202	AcmeThread Strut 37-58	22.4	10.16
2	22-796269	Convex Multi-Base	3.26	1.48
2	22-796270	Contour Base	1.7	0.77
2	22-796331	VSK Base 6	12.3	5.58
2	22-797058	Heat Shield For Strap	0.27	0.12
2	22-797063H	Double J-Hook	0.53	0.24
2	22-890553	Ratchet Belt 27' W/ 3,330lbs	5.9	2.68
		Total Kit Weight	99.96	45.35



CIVIL ENGINEERING KIT



RW KIT



BASIC KIT



SIDE SUPPORT KIT



HLF KIT



9T HEAVY LIFTING KIT

CIVIL ENGINEERING KIT

The **Civil Engineering Kit** is an upgrade to your HLF or RW Kit giving you more flexibility for trench Rescue. 2 Additional Struts and 4 Bases help you out in trench rescue. The Struts are 19-25 in. (48-64 cm).

Air control equipment and the TY Strut tool give you the opportunity to lower struts into a trench and secure them from the outside with a maximum pressure of 250 psi (17 Bar.)

Maximum load up to 43.5T (39t) (4:1 Safety)

Capabilities: Vehicle Stabilization

Kit Part No. 22-796CEK

CIVIL ENGINEERING KIT CONTENTS:

QTY.	Part number	Description	lbs	kg
4	22-796060	Swivel Base 6	3.3	1.5
1	22-796103G2	Dual Deadman RSS Controller G2	4.7	2.13
2	22-796206	AcmeThread Strut 19-25	11.2	5.08
1	22-796840	Basic Ty Strut Release Tool	2.2	1
1	22-796846	Extension Pole 6-1	2	0.9
1	22-890515	Hose 16' Yellow W/Couplings	2.5	1.13
1	22-890516	Hose 16' Red W/Couplings	2.5	1.13
1	22-890517	Hose 16' Green W/Couplings	2.5	1.13
1	22-895400DG2	Regulator G2 20.7 Bar Din	4	1.81
		Total Kit Weight	34.9	15.81

RW KIT

The **RW Kit** allows your rescue truck to be capable of anything from a vehicle on side to a collapsed building or trench. You can either use your current airbag control equipment to remotely set struts in a trench situation or upgrade your trench capabilities with the civil engineering kit.

Maximum load up to 65T (59.2t) (4:1 Safety)

Capabilities: Vehicle Stabilization Heavy Vehicle Stabilization Trench Collapse

Kit Part No. 22-796RWK

RW KIT CONTENTS:

QTY.	Part number	Description	lbs	kg
2	22-796012	Strut Extension 12	4.6	2.09
2	22-796024	Strut Extension 24	7.1	3.22
2	22-796025	Multi-Base	2	0.9
2	22-796036	Strut Extension 36	9.7	4.4
4	22-796060	Swivel Base 6	3.3	1.5
4	22-796070	Rigid Base 6	2.8	1.27
4	22-796161	Tie Down Keys W/J Hook	1.5	0.68
4	22-796180c	Hinged Base 12 W/Anchor Ring	9.1	4.13
2	22-796200	AcmeThread Strut 25-36	14.9	6.76
2	22-796202	AcmeThread Strut 37-58	22.4	10.16
2	22-796269	Convex Multi-Base	3.26	1.48
2	22-796270	Contour Base	1.7	0.77
2	22-796360	LongShore Strut 610	41	18.6
2	22-797058	Heat Shield For Strap	0.27	0.12
2	22-797063H	Double J-Hook	0.53	0.24
1	22-890513	Hose 16' Black W/Couplings	2.5	1.13
1	22-890514	Hose 16' Blue W/Couplings	2.5	1.13
1	22-890515	Hose 16' Yellow W/Couplings	2.5	1.13
1	22-890516	Hose 16' Red W/Couplings	2.5	1.13
4	22-890553	Ratchet Belt 27' W/ 3,330lbs	5.9	2.68
Total Kit Weight			140.06	63.52



ROLL CONTAINER KIT

ROLL CONTAINER KIT

The **Roll Container Kit** gives you all the flexibility you need, from vehicle stabilization to trench collapse the possibilities are endless with this kit. Air control equipment for use during trench rescue is already included in this kit along with short struts. A tripod can also be built with this kit. With this kit you turn your logistics vehicle into a rescue truck.

Maximum load up to 65T (59.2t) (4:1 Safety)

Capabilities: Vehicle Stabilization Heavy Vehicle Stabilization Trench Collapse (Basic)

Kit Part No. 22-796RCK

ROLL CONTAINER KIT CONTENTS:

QTY.	Part number	Description	lbs	kg
1	22-550285A	Pelican Case	9	4.08
1	22-796010	Tripod Head Assembly	9	4.08
2	22-796012	Strut Extension 12	4.6	2.09
3	22-796024	Strut Extension 24	7.1	3.22
2	22-796025	Multi Base	2	0.9
3	22-796036	Strut Extension 36	9.7	4.4
4	22-796060	Swivel Base 6	3.3	1.5
4	22-796070	Rigid Base 6	2.8	1.27
1	22-796103G2	Dual Deadman RSS Controller G2	4.7	2.13
3	22-796150	Hinged Base 6 W/Anchor Ring	4.5	2.04
6	22-796161	Tie Down Keys W/J Hook	1.5	0.68
2	22-796165EU	Chain, 10mmx6.1 W/Hooks	33.5	15.2
4	22-796180C	Hinged Base 12 W/Anchor Ring	9.1	4.13
2	22-796200	AcmeThread Strut 23-36	14.9	6.76
3	22-796202	AcmeThread Strut 37-58	22.4	10.16
2	22-796206	AcmeThread Strut 19-25	11.2	5.08
2	22-796269	Convex Multi-Base	3.26	1.48
4	22-796270	Contour Base	1.7	0.77
2	22-796430	Shoring Hammer	2.9	1.32
2	22-797058	Heat Shield For Strap	0.27	0.122
2	22-797063H	Double J-Hook	0.53	0.24
1	22-890513	Hose 16' Black W/Couplings	2.5	1.13
2	22-890514	Hose 16' Blue W/Couplings	2.5	1.13
1	22-890515	Hose 16' Yellow W/Couplings	2.5	1.13
1	22-890516	Hose 16' Red W/Couplings	2.5	1.13
2	22-890517	Hose 16' Green W/Couplings	2.5	1.13
1	22-890518	Hose 16' Gray W/Couplings	2.5	1.13
6	22-890553	Ratchet Belt 27' W/ 3,330lbs	5.9	2.68
1	22-895400D62	Regulator G2 20.1 Bar Din	4	1.81
Total Kit Weight			182.86	82.92

9T HEAVY LIFT KIT

With the HydraFusion Strut 10 you can lift 9T (9t) with a 10 in. (25cm) stroke. The extension converter that comes in this kit is handy when directly using the HFS under a load, also all Paratech Struts can be used as an extension of the HFS.

Capabilities: Lifting

Kit Part No. 22-7969TK

SIDE SUPPORT KIT CONTENTS:

QTY.	Part number	Description	lbs	kg
1	22-79HA10	HydraFusion Strut 10	25.4	11.52
1	22-790020G	HydraFusion Pump W/Gauge	23.19	10.52
1	22-796035	Strut Converter	2.7	1.22
1	22-796180C	Hinged Base 12 W/Anchor Ring	9.1	4.13
1	22-796206	AcmeThread Strut 19-25	11.2	5.08
1	22-796270	Contour Base	1.7	0.77
Total Kit Weight			73.29	33.24

SIDE SUPPORT KIT

The **Side Support Kit** is an upgrade for your RW kit. It helps you when a flying raker is needed. The flying raker can be used on buildings or trucks leaning sideways preventing a load to shift.

Capabilities: Flying Raker (with RW Kit)

Kit Part No. 22-796SSK

SIDE SUPPORT KIT CONTENTS:

QTY.	Part number	Description	lbs	kg
2	22-796250	Raker Rail Latch	3.2	1.45
1	22-796258C	Raker Rail 6	20.7	9.39
1	22-796330	Clamp and Clevis	5	2.27
1	22-796348	LongShore Adjustable Brace B23	15	6.08
1	22-796356	LongShort Extension 435	15	6.08
Total Kit Weight			58.9	25.27



WALER RAILS



Part No.	Description	Net Weight: lb	kg	Ship Weight: lb	kg
22-796295	Spot Shore Rail 18 in / 45.7 cm	11.2	5.1	13.2	6.0
22-796281	Waler Rail 6 ft / 1.8 m	42.8	19.4	44.8	20.3
22-796283	Waler Rail 8 ft / 2.4 m	58.7	26.6	60.7	27.5

WALER SYSTEM

Part No.	Description	Quantity	Part No.	Description	Quantity
22-796281	Waler Rail 6 ft / 1.8 m	4	22-796285	Stop Block	16
22-796283	Waler Rail 8 ft / 2.4 m	4	22-796287	Waler Connector	4

Part No.	Net Weight: lb	kg	Ship Weight: lb	kg
22-796282	501.6	227.6	529.6	240.2

WALER ACCESSORIES

INSIDE MECHANICAL THRUST BLOCK

Net Weight: 10.4lb 4.7kg
Part No. 22-796401



OUTSIDE MECHANICAL THRUST BLOCK

Net Weight: 21.6lb 9.8kg
Part No. 22-796411

L-TRENCH ADAPTER SET

Net Weight: 8.4lb 3.8kg
Part No. 22-796425

WALER CONNECTOR

Net Weight: 19.9lb 9.0kg
Part No. 22-796287

WALER STOP BLOCK

Net Weight: 1.0lb 0.5kg
Part No. 22-796285

22

PARATECH

www.paratech.com

Always wear PPE. Paratech Inc. reserves the right to make changes in design, materials & price without notice.

**PARATECH**

RESCUE SUPPORT SYSTEMS

LONGSHORE RAKER RAILS



Part No.	Description	Net Weight: lb	kg	Ship Weight: lb	kg
22-796258A	Raker Rail 2 24 in / 61 cm	7.0	3.2	8.0	3.6
22-796258B	Raker Rail 4 48 in / 122 cm	13.7	6.2	14.7	6.7
22-796258C	Raker Rail 6 72 in / 183 cm	20.7	9.4	21.7	9.8
22-796258D	Raker Rail 8 96 in / 244 cm	28.0	12.7	29.0	13.2



RAKER ACCESSORIES



RAKER RAIL SPLICE
Net Weight: 7.5lb 3.4kg
Part No. 22-796469

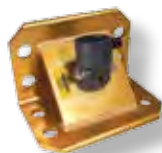

45 DEGREE BASE
Net Weight: 13.5lb 6.1kg
Part No. 22-796690

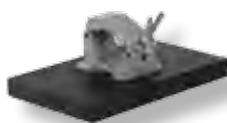

NAILING PAD WITH CLAMP
Net Weight: 9.9lb 4.5kg
Part No. 22-796310



RAKER ANGLE BASE
Net Weight: 5.6lb 2.5kg
Part No. 22-796475



RAIL LATCH HOLDER
Net Weight: 4.2lb 1.9kg
Part No. 22-796656



RAKER RAIL LATCH
Net Weight: 3.2lb 1.5kg
Part No. 22-796250



RAKER JUNCTION BASE
Net Weight: 7.3lb 3.3kg
Part No. 22-796290



RAIL JUNCTION
Net Weight: 9.7lb 4.4kg
Part No. 22-796280



STRUT DISTRIBUTOR MODULE
Net Weight: 0.56lb 0.25kg
Part No. 22-796395



For use with single or dual controller.
Can connect up to 5 modules to
shoot 6 struts at one time.

AIR SUPPLY COMPONENTS



**SINGLE STRUT
CONTROLLER G2**
250 PSI / 17.2 BAR
Net Weight: 2.5lb 1.1kg
Part No. 22-796100G2



**DUAL DEADMAN
STRUT CONTROLLER G2**
250 PSI / 17.2 BAR
Net Weight: 4.1lb 1.9kg
Part No. 22-796103G2



**STRUT/AIRGUN
REGULATOR**
5,500-0 PSI / 379.2-0 BAR
Part No. 22-895400G2 US
Net Weight: 3.8lb 1.7kg
Part No. 22-895400D62 METRIC
Net Weight: 3.9lb 1.8kg



**SINGLE TRENCH
CUSHION CONTROLLER**
7.25 PSI / 0.5 BAR
Net Weight: 5.0lb 2.3kg
Part No. 22-887310

AIR HOSES

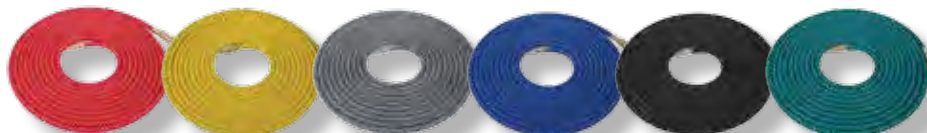

3/8 IN / 9.5 mm diameter
x 16 ft / 5 m (2.5 lb / 1.1 kg)
x 32 ft / 10 m (4.5 lb / 2.0 kg)
x 50 ft / 15 m (7.0 lb / 3.2 kg)

RED
22-890516
22-890521
22-890541

YELLOW
22-890515
22-890520
22-890542

GRAY
22-890518
22-890525
22-890545

BLUE
22-890514
22-890523
22-890543

BLACK
22-890513
22-890522
22-890546

GREEN
22-890517
22-890524
22-890544

1 IN / 25.4 mm diameter
x 20 ft / 6.1 m (11.0 lb / 5.0 kg)

RED
22-887400

BLUE
22-887401



RESCUE SUPPORT SYSTEM ACCESSORIES

ADVANCED TY STRUT RELEASE TOOL

The new patent pending Ty Strut Release Tool is designed to be used to place Paratech struts into a trench or hard to reach places and to tighten or loosen struts.

Net Weight: 2.2lb 1.0kg

Part No. 22-796845



ACCEPTS ANY STANDARD 3/4" ACME THREADED POLE

BASIC TY STRUT RELEASE TOOL

Ty Strut Release Tool without LockStroke Release Mechanism

Net Weight: 1.44lb .65kg

Part No. 22-796840



LOCKSTROKE RELEASE MECHANISM

Net Weight: .71lb .32kg

Part No. 22-796847



CHAIN 20 FT / 6.1 M x 3/8 IN, GRADE 100

Net Weight: 33.5lb 15.2kg

Part No. 22-796C1H



Utilized with all VSK's. Gives ability to attach ratchet belt to almost any vehicle on the road.

RATCHET BELT WITH FINGER HOOK 27 FT / 8.2 M

Capacity: 3,300 lb / 1,497 kg working
10,000 lb / 4,536 kg breaking

Net Weight: 5.9lb 2.7kg

Part No. 22-890553



TIE DOWN KEYS WITH J HOOK

Net Weight: 5.0lb 2.3kg

Part No. 22-796161



DOUBLE HEADED PICKET 1 in / 2.5 cm x 40 in / 101.6 cm

STL Picket Double Headed
Net Weight: 9.5lb 4.3kg

Part No. 22-796P14

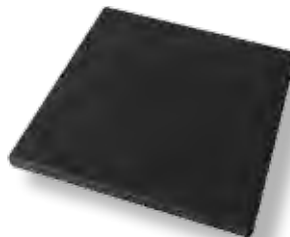

NON-SLIP NEOPRENE PAD

15 x 15 x 1 IN
38.1 x 38.1 x 2.5 CM

Net Weight: 12.0lb 5.4kg

Part No. 22-890015



CLIP 3.0 / 7.6 CM

(for AcmeThread & LockStroke Struts)

Net Weight: 0.6lb 0.3kg

Part No. 22-796182A

CLIP 3.5 / 8.9 CM

(for LongShore Struts)

Net Weight: 0.8lb 0.8kg

Part No. 22-796185A



PARATECH

RESCUE SUPPORT SYSTEMS



WORKING AIR CART

Net Weight: 110lb 50kg

Part No. 22-800200 US

Part No. 22-800200D METRIC

WORKING AIR CART WITHOUT CYLINDERS

Net Weight: 43.4lb 19.7kg

Part No. 22-800201 US

Part No. 22-800201D METRIC



TRENCH CUSHION

18 IN / 45.7 CM

LIFT: 3.3 US TON / 3.0 METRIC TON

Low pressure square cushions that can fill up to an 18 in (46 cm) void.

Net Weight: 28.0lb 12.7kg

Part No. 22-887060

MANUAL COMPRESSOR (2 Stage)

18.5 x 7.6 x 5.0 IN

47.0 x 19.3 x 12.7 CM

Net Weight: 14.7lb 6.7kg

Part No. 22-800400



SHORING HAMMER

The multi-functional shoring hammer is a spanner wrench, 9/16in / 14mm wrench, can pull nails, pry and shut off gas valves

Net Weight: 2.9lb 1.3kg

Part No. 22-796430



LOAD INDICATOR

Net Weight: 6.5lb 3.0kg

Part No. 22-796550 US - 20K lb

Part No. 22-796550M METRIC - 10K kg



RSS CARRYING HANDLE

For use with AcmeThread and LockStroke Struts

Net Weight: 2.4lb 1.1kg

Part No. 22-797042E



RSS CARRYING STRAP

For use with all Paratech Rescue Struts

Net Weight: 0.6lb 0.2kg

Part No. 22-790060



MONOPOD/PULLEY KIT

The Monopod Head & Pulley attach to the 610 LongShore Strut and can be used in applications such as high angle, elevator shaft, confined space and trench rescue. The kit includes the Monopod Head & Pulley, Tri-Anchor Ring, Angle Base, Roof Plate and also includes a black ballistic nylon carrying case.

Product Features:

- Pulley assembly allows the rope to come down the outside of the tube for ease of hoisting (10,000 lb capacity)
- 1000 lb load capacity per hoist ring (4)
- Can be used with a life safety rope of up to 1/2 inch
- Monopod Head & Pulley Assembly is constructed of lightweight aluminum and stainless steel for strength and durability

Part No.	Net Weight: lb	kg
22-796530	43.0	19.5

Part No.	Description	Quantity
22-796535	Carrying Case, Monopod/Pulley Kit	1
22-796540	Monopod Head/Pulley	1
22-796595	Tri-Anchor	1
22-796570	Monopod/Pulley Roof Plate	1
22-796590	Monopod/Pulley Angle Base	1

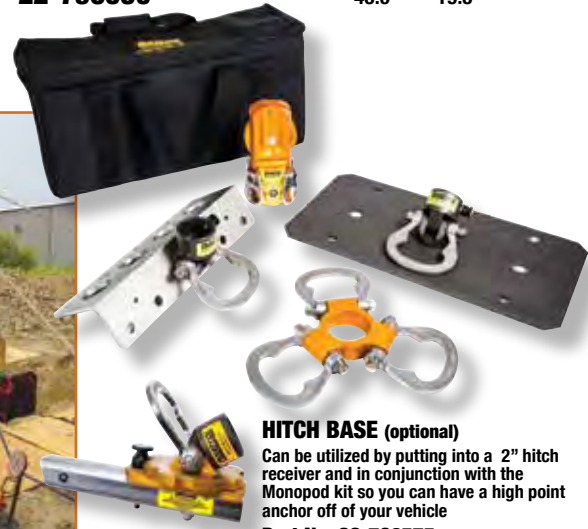

HITCH BASE (optional)

Can be utilized by putting into a 2" hitch receiver and in conjunction with the Monopod kit so you can have a high point anchor off of your vehicle

Part No. 22-796575

BIPOD KIT

The Bipod Kit is designed for use in various lifting and moving applications. It can be utilized in high angle, cliff overhangs, grain elevator rescue, confined space, trench, mine and open pit rescues. The kit includes Bipod Head and two Hinged Base Plates with Anchor Rings.

Product Features:

- 60° maximum spread angle with parallel max indication lines
- High strength hinged rotating anchor Plate
- Bipod Conversion Kit is constructed of lightweight aluminum and stainless steel for strength and durability

Part No.	Net Weight: lb	kg
22-796810	60.6	27.5

Part No.	Description	Quantity
22-796180E	Bipod Base Plate	2
22-796820	Bipod Head	1
22-796818	Carrying Case, Bipod	1



TRIPOD KIT

Designed to complement the Rescue Support System line, the Tripod kit is manufactured of lightweight aluminum and stainless steel for strength and durability. This kit is designed for use with your rescue struts already used in trench rescue, building collapse and vehicle stabilization. Attach the Tripod head to an AcmeThread, LockStroke or LongShore Strut and/or Extension to create a strong, stable support for tripod use as a jack stand and/or high support. A durable carrying case makes transport easy.

Part No.	Net Weight: lb	kg
22-796300	63.0	28.6

Part No.	Description	Quantity
22-796010	Tripod Head	1
22-796150	Hinged Base with Anchor Ring	3
22-796155	30 ft Chain with Grab Hook	1
22-796305	Carrying Case, Tripod	1



**PARATECH**

RESCUE SUPPORT SYSTEMS

ELEVATOR SUPPORT UNIT ADAPTER KIT

Paratech's Elevator Support Unit (ESU) safely stabilizes an elevator and prevents it from moving. When deployed, the ESU causes zero to minimal damage to elevator cars and affords rescue teams precious time to extricate passengers and save lives. Two unique rescue base and end Plates form the core components of this system. An Angled Rubber Base attaches to either Rescue Strut and grips the floor, while the Elevator Support Arm attaches to the top of the Rescue Strut and hooks under the elevator car.



Part No.	Description	Quantity
22-796260L	Elevator Support Left Arm	1
22-796260R	Elevator Support Right Arm	1
22-796266	Angled Rubber Base	6
22-000915	Case, ESU Kit	1

Part No.	Net Weight: lb	kg
22-796260	27.2	12.3



TRENCH CUSHION KIT

Designed to tackle one of the biggest challenges in trench collapse rescue, this kit includes the equipment you need to quickly and safely support your shoring panels. With our proven trench cushion system you can significantly reduce the time needed to backfill your shoring panels and maintain a vertical surface for support. Included in the kit are two low pressure square cushions with a 3.3 US ton (3 m ton) capacity that can fill up to an 18 in (46 cm) void. Each cushion is fitted with o-ring harnesses for ease of lowering into the trench and a yellow centering cross to help in positioning the cushions along the sides of the trench wall. Combined with our Paratech Rescue Struts this kit will equip you with the right tools for your next trench rescue.



Part No.	Description	Quantity
22-887060	Trench Cushion 18 in / 45.7 cm 3.3 US Ton / 3.0 m ton Capacity	2
22-887310	Single Cushion Controller 7.25 psi / 0.5 bar	2
22-887400	Air Hose 1 in / 25.4 cm dia. x 20 ft / 6.1m Red	1
22-887401	Air Hose 1 in / 25.4 cm dia. x 20 ft / 6.1m Blue	1
22-890513	Air Hose 3/8 in / 9.5 dia. x 16 ft / 5m Black	1



Part No.	Net Weight: lb	kg
22-887070	85.5	38.8



RAKER SETS & ACCESSORIES

Paratech offers the necessary accessories to convert our LongShore Struts into a fully deployable raker system that is fast, strong and easy to install. Paratech's innovative Raker accessories and LongShore Struts meet US&R requirements for strength and deployability. The Paratech LongShore System offers unique features and benefits ensuring proven performance every time the system is deployed.

ABSOLUTE RAKER

Paratech once again sets a new standard, no wood, no pins, no chains...no hassle. The Absolute Raker provides flexibility, functionality and economy.

Never worry about wood again—fully deployable in minutes—or easily turn your existing Paratech Raker into an Absolute Raker, with the Standard to Absolute Upgrade Kit . Interoperational with all Paratech Rescue Support Systems, as always.

6 FT. /1.8 m ABSOLUTE RAKER SET

Part No.	Description	lb	kg
22-796984	6 ft / 1.8 m Deployable Absolute Raker	795.3 lb	360.7 kg

Part No.	Description	Quantity
22-796180C	Hinged Base 12 w/ Anchor Ring	2
22-796250	Raker Rail Latch	4
22-796258C	Raker Rail	4
22-796280	Raker Rail Junction	2
22-796290	Raker Junction Base	2
22-796330	Clamp and Clevis	12
22-796342	LongShore Extension 235	7
22-796350	LongShore Adjustable Brace B57	7
22-796356	LongShore Extension 435	2
22-796360	LongShore Strut 610	4
22-796376	LongShore Extension 635	2
22-796469	Raker Rail Splice	2
22-796475	Raker Angle Base	2
22-796656	Rail 4 Latch Holder	1

8 FT. /2.4 m ABSOLUTE RAKER SET

Part No.	Description	lb	kg
22-796985	8 ft / 2.4 m Deployable Absolute Raker	842.3 lb	382.0 kg

Part No.	Description	Quantity
22-796180C	Hinged Base 12 w/ Anchor Ring	2
22-796250	Raker Rail Latch	4
22-796258B	Raker Rail 4	2
22-796258D	Raker Rail 8	2
22-796280	Raker Rail Junction	2
22-796290	Raker Junction Base	2
22-796330	Clamp and Clevis	12
22-796342	LongShore Extension 235	5
22-796350	LongShore Adjustable Brace B57	7
22-796356	LongShore Extension 435	2
22-796370	LongShore Strut 812	4
22-796376	LongShore Extension 635	2
22-796469	Raker Rail Splice	2
22-796475	Raker Angle Base	2
22-796656	Rail 4 Latch Holder	1



STANDARD TO ABSOLUTE RAKER UPGRADE KIT

Part No.	Description	lb	kg
22-796983	6 ft / 1.8 m Standard Raker to 6 ft Absolute Raker Upgrade	354.3 lb	160.7 kg

Part No.	Description	Quantity
22-796280	Rail Junction	2
22-796330	Clamp and Clevis	12
22-796342	LongShore Extension 235	5
22-796350	LongShore Adjustable Brace B57	7



ABSOLUTE FLYING RAKER

Paratech fully mechanical Absolute Flying Raker Sets leave the wood behind. Stronger, faster and easier than wood, the Absolute Flying Raker in 6 ft (1.8 m) or 8 ft (2.4 m) sets, allow rescue teams to build rakers around the rubble pile.

Use the Woodless Flying Raker kit upgrade to upgrade a Standard Flying Raker to an Absolute Woodless Flying Raker. Interoperational with all Paratech Rescue Support Systems, as always.

6 FT. /1.8 m ABSOLUTE FLYING RAKER SET

Part No.	Description	lb	kg
22-796984F	6 ft / 1.8 m Absolute Flying Raker Set	535.9 lb	243.1 kg

Part No.	Description	Quantity
22-796180C	Hinged Base 12 w/ Anchor Ring	2
22-796258C	Raker Rail 6	2
22-796330	Clamp and Clevis	12
22-796342	LongShore Extension 235	4
22-796350	LongShore Adjustable Brace B57	5
22-796348	LongShore Adjustable Brace B23	2
22-796356	LongShore Extension 435	2
22-796360	LongShore Strut 610	2
22-796376	LongShore Extension 635	2
22-796475	Raker Angle Base	2
22-796656	Rail 4 Latch Holder	1
22-796250	Raker Rail Latch	4

8 FT. /2.4 m ABSOLUTE FLYING RAKER SET

Part No.	Description	lb	kg
22-796985F	8 ft / 2.4 m Absolute Flying Raker Set	574.5 lb	260.6 kg

Part No.	Description	Quantity
22-796180C	Hinged Base 12 w/ Anchor Ring	2
22-796258D	Raker Rail 8	2
22-796330	Clamp and Clevis	12
22-796342	LongShore Extension 235	4
22-796350	LongShore Adjustable Brace B57	5
22-796348	LongShore Adjustable Brace B23	2
22-796356	LongShore Extension 435	2
22-796370	LongShore Strut 812	2
22-796376	LongShore Extension 635	2
22-796475	Raker Angle Base	2
22-796656	Rail 4 Latch Holder	1
22-796250	Raker Rail Latch	4



WOODLESS FLYING RAKER BRACE KIT

Use this kit to upgrade your 6 ft / 1.8 m Flying Raker to an Absolute Flying Raker

Part No.	Description	lb	kg
22-796487	Woodless Flying Raker Brace Kit 6 ft Absolute Raker Upgrade	231.9 lb	105.2 kg

Part No.	Description	Quantity
22-796330	Clamp and Clevis	10
22-796342	LongShore Extension 235	2
22-796350	LongShore Adjustable Brace B57	5



6 ft / 1.8m DEPLOYABLE RAKER SET

The 6' Deployable Raker Set is part of the US&R System standardized by FEMA for its Urban Search & Rescue operations. The parts create a shoring system that can support most compromised walls or excavations. No part of this kit is longer than 6' which helps for storage and transport of the system. The strength and ease of use for this system makes it the set of choice for your structural/excavation needs.

Set Part No.		Net Weight: lb	kg
22-796481	US	441.0	200.0

Part No.	Description	Quantity
22-796360	LongShore Strut 610 72 in / 116 cm	4
22-796342	LongShore Extension 235 24 in / 61 cm	2
22-796356	LongShore Extension 435 48 in / 122 cm	2
22-796376	LongShore Extension 635 67 in / 170 cm	2
22-796258C	Raker Rail 6 72 in / 183 cm	4
22-796180C	Hinged Base Plate 12 in / 30.5 cm	2
22-796250	Raker Rail Latch	4
22-796290	Raker Junction Base	2
22-796310	Nailing Pad with Clamp	6
22-796469	Raker Rail Splice	2
22-796475	Raker Angle Base	2
22-796430	Shoring Hammer	4
22-796656	Rail Latch Holder	1



8 ft / 2.4m DEPLOYABLE RAKER SET

The 8' Deployable Raker Set is a kit that is designed to support compromised structures and walls. The strength and ease of use of this system makes it the kit of choice for your structural/excavation needs.

Set Part No.		Net Weight: lb	kg
22-796480	US	488.0	221.4

Part No.	Description	Quantity
22-796370	LongShore Strut 812 92 in / 147 cm	4
22-796342	LongShore Extension 235 24 in / 61 cm	2
22-796356	LongShore Extension 435 48 in / 122 cm	2
22-796376	LongShore Extension 635 67 in / 170 cm	2
22-796258B	Raker Rail 4 48 in / 122 cm	2
22-796258D	Raker Rail 8 96 in / 244 cm	2
22-796180C	Hinged Base Plate 12 in / 30.5 cm	2
22-796250	Raker Rail Latch	4
22-796290	Raker Junction	2
22-796310	Nailing Pad with Clamp	6
22-796469	Raker Rail Splice	2
22-796475	Raker Angle Base	2
22-796430	Shoring Hammer	4
22-796656	Rail Latch Holder	1



RAKER MIDPOINT BRACE KIT

The mid point brace kit can be utilized with the 6' & 8' Raker Sets and will greatly increase the strength of your Raker Kit. Adding this item to your Raker Set will guarantee you have the strongest raker.

Kit Part No.	Net Weight: lb	kg
22-796484	97.6	44.3

Part No.	Description	Quantity
22-796350	Adjustable Brace Model B57	2
22-796250	Raker Rail Latch	2
22-796330	Clamp 335 & Clevis	2

6 ft / 1.8m FLYING RAKER SET

Set Part No.	Net Weight:	lb	kg
22-796481F	US	375.0	170.1

Part No.	Description	Quantity
22-796360	LongShore Strut 610 72 in / 116 cm	2
22-796342	LongShore Extension 235 24 in / 61 cm	2
22-796356	LongShore Extension 435 48 in / 122 cm	2
22-796376	LongShore Extension 635 67 in / 170 cm	2
22-796258C	Raker Rail 6 72 in / 183 cm	2
22-796180C	Hinged Base Plate 12 in / 30.5 cm	2
22-796330	Clamp & Clevis	2
22-796348	LongShore Adjustable Brace B23	2
22-796310	Nailing Pad with Clamp	6
22-796475	Raker Angle Base	2
22-796430	Shoring Hammer	4
22-796656	Rail Latch Holder	1
22-796250	Raker Rail Latch	4

- The Flying Raker is easier & faster to install where fallen debris and rubble are an issue
- This kit will take up less valuable space on a rescue truck compared to an additional full Raker kit
- Can be utilized with both the 6' (22-796481) and 8' (22-796480) Deployable Raker Systems
- Gives you the capability to add on to your current system to increase your capabilities and at a cost savings...less than half of the full raker kit

8 ft / 2.4m FLYING RAKER SET

Set Part No.	Net Weight:	lb	kg
22-796480F	US	413.6	187.6

Part No.	Description	Quantity
22-796370	LongShore Strut 812 92 in / 147 cm	2
22-796342	LongShore Extension 235 24 in / 61 cm	2
22-796356	LongShore Extension 435 48 in / 122 cm	2
22-796376	LongShore Extension 635 67 in / 170 cm	2
22-796258D	Raker Rail 8 96 in / 244 cm	2
22-796180C	Hinged Base Plate 12 in / 30.5 cm	2
22-796330	Clamp & Clevis	2
22-796348	LongShore Adjustable Brace B23	2
22-796310	Nailing Pad with Clamp	6
22-796475	Raker Angle Base	2
22-796430	Shoring Hammer	4
22-796656	Rail Latch Holder	1
22-796250	Raker Rail Latch	4

FLYING RAKER UPGRADE KIT

Use this kit to turn your Standard Raker Kit into a Flying Raker and increase your wall support capacity from 8" (244 cm) to 24" (731.5 cm).

Kit Part No.	Net Weight:	lb	kg
22-796488		101.4	45.9

Part No.	Description	Quantity
22-796180C	Hinged Base 12 w/Anchor Ring	2
22-796250	Raker Rail Latch	2
22-796310	Nailing Pad w/Clamp	2
22-796330	Clamp & Clevis	2
22-796348	LongShore Adjustable Brace B23	2
22-796475	Raker Angle Base	2



FLYING RAKER KIT

Add this kit to your 6 or 8 ft. Standard Raker Kit to turn it into a Flying Raker.

Kit Part No.	Net Weight:	lb	kg
22-796486		46.8	21.2

Part No.	Description	Quantity
22-796348	Adjustable Brace Model B23	2
22-796250	Raker Rail Latch	2
22-796330	Clamp 335 & Clevis	2

RAKER EXPANSION KIT

Increase your Raker Set capacity by adding this additional cache of equipment and increase your wall support capacity from 8' to 24'.

Kit Part No.	Net Weight:	lb	kg
22-796485		143.8	65.2

Part No.	Description	Quantity
22-796180C	Base Plate 12 12 in / 30.5 cm	2
22-796475	Raker Angle Base	2
22-796310	Nailing Pad with Clamp	6
22-796486	Flying Raker Kit (qty. 2 kits below)	2
22-796348	Adjustable Brace Model B23	4
22-796250	Raker Rail Latch	4
22-796330	Clamp 335 & Clevis	4



BASIC 12 SHORE TRENCH KIT

This kit gives the rescuer the ability to construct up to 12 shores for use in a trench rescue. With the available air controls and vibrant colored hoses, this is a great starter trench kit.



2 - Strut Extension 12 in / 30 cm 22-796012



4 - Strut Extension 24 in / 61 cm 22-796024



4 - AcmeThread Struts 25-36 in / 64-91 cm 22-796200



8 - AcmeThread Struts 37-58 in / 94-147 cm 22-796202



6 - Square Rigid Base 6 in / 15.2 cm 22-796070

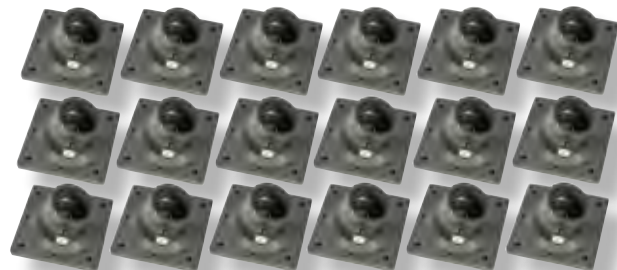

18 - Square Swivel Base 6 in / 15.2 cm 22-796060



2 - Air Hose
3/8 in / 9.5 mm dia. x 16 ft / 5 m Yellow
22-890515



2 - Air Hose
3/8 in / 9.5 mm dia. x 32 ft / 10 m Yellow
22-890520



2 - Air Hose
3/8 in / 9.5 mm dia. x 16 ft / 5 m Red
22-890516



2 - Air Hose
3/8 in / 9.5 mm dia. x 32 ft / 10 m Red
22-890521



1 - Dual Deadman Strut
Controller G2
250 psi / 17.2 bar
22-796103G2



4 - Shoring Hammer
22-796430



1 - Strut/Airgun Regulator
5,500-300 psi / 379.2-20.7 bar
22-895400G2

Kit Part No.		Net Weight: lb	kg
22-796860	US	374.6	
22-796860D	Metric		170.2

Part No.	Description	Quantity
22-796200	AcmeThread Strut 25-36 in / 64-91 cm	4
22-796202	AcmeThread Strut 37-58 in / 94-147 cm	8
22-796012	Strut Extension 12 in / 30 cm	2
22-796024	Strut Extension 24 in / 61 cm	4
22-796060	Square Swivel Base 6 in / 15.2 cm	18
22-796070	Square Rigid Base 6 in / 15.2 cm	6
22-796103G2	Dual Deadman Strut Controller G2 250 psi / 17.2 bar	1
22-895400G2	Strut/Airgun Regulator 5,500-0 psi / 379.2-0 bar	1
22-890515	Air Hose 3/8 in / 9.5 mm dia. x 16 ft / 5 m Yellow	2
22-890520	Air Hose 3/8 in / 9.5 mm dia. x 32 ft / 10 m Yellow	2
22-890516	Air Hose 3/8 in / 9.5 mm dia. x 16 ft / 5 m Red	2
22-890521	Air Hose 3/8 in / 9.5 mm dia. x 32 ft / 10 m Red	2
22-796430	Shoring Hammer	4





PARATECH

RESCUE SUPPORT SYSTEMS

16 SHORE TRENCH KIT

This kit gives the rescuer the ability to construct up to 16 shores for use in a trench rescue. With the available Trench Cushions to fill void spaces and the air controls & vibrant colored hoses, this is a great kit for your Trench Rescue needs.

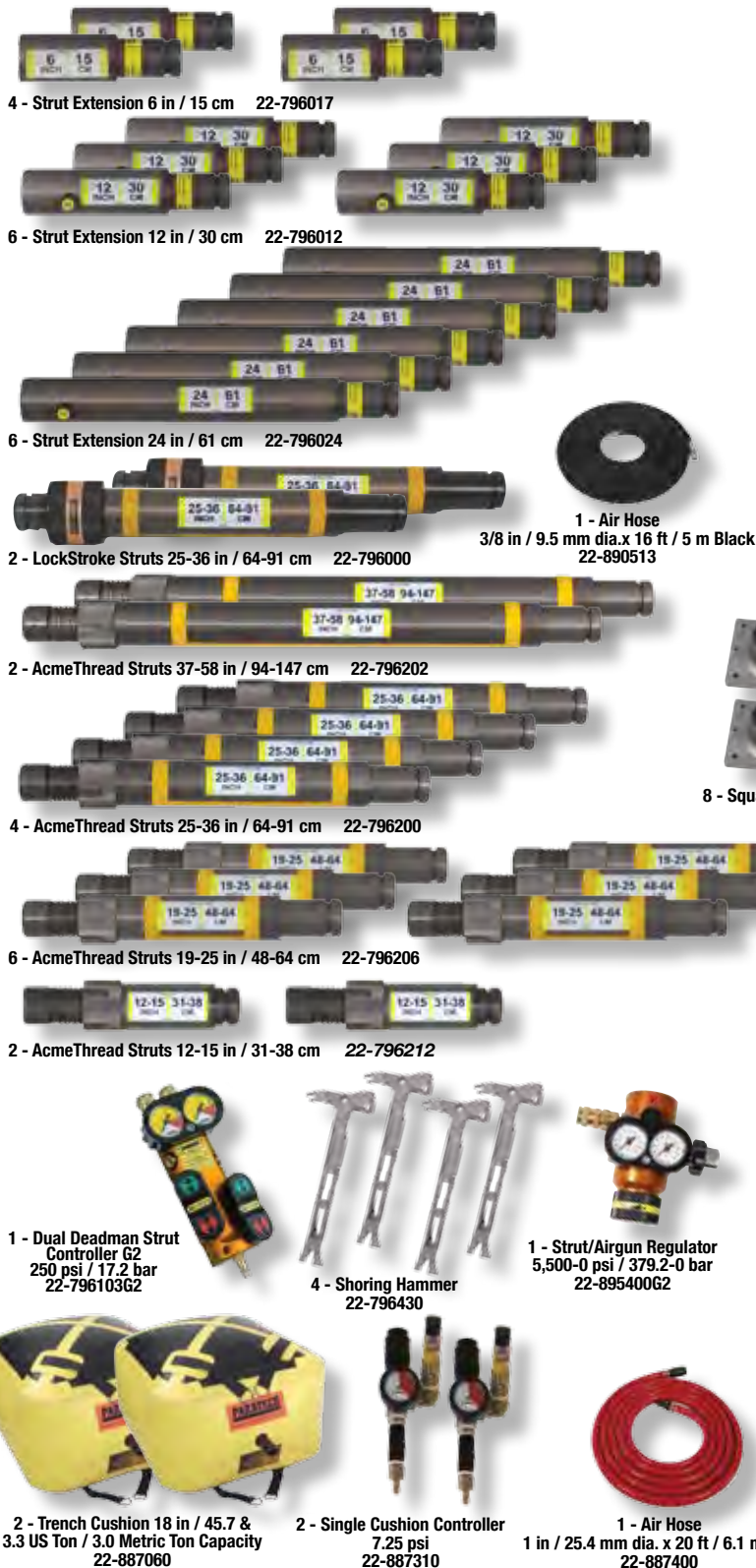

Kit Part No.	Net Weight: lb	kg
22-796862	US	445.8
22-796862D	Metric	202.6

Part No.	Description	Quantity
22-796212	AcmeThread Strut 12-15 in / 31-38 cm	2
22-796206	AcmeThread Strut 19-25 in / 48-64 cm	6
22-796200	AcmeThread Strut 25-36 in / 64-91 cm	4
22-796202	AcmeThread Strut 37-58 in / 94-147 cm	2
22-796000	LockStroke Strut 25-36 / 64-91 cm	2
22-796017	Strut Extension 6 in / 15 cm	4
22-796012	Strut Extension 12 in / 30 cm	6
22-796024	Strut Extension 24 in / 61 cm	6
22-796103G2	Dual Deadman Strut Controller G2 250 psi / 17.2 bar	1
22-895400G2	Strut/Airgun Regulator 5,500-300 psi / 379.2-20.7 bar	1
22-890520	Air Hose 3/8 in / 9.5 mm dia. x 32 ft / 10 m Yellow	2
22-890521	Air Hose 3/8 in / 9.5 mm dia. x 32 ft / 10 m Red	2
22-890513	Air Hose 3/8 in / 9.5 mm dia. x 16 ft / 5 m Black	1
22-890736	Y Connector 2 (2 coupling, 1 nipple)	2
22-796060	Square Swivel Base 6 in / 15.2 cm	24
22-796070	Square Rigid Base 6 in / 15.2 cm	8
22-796430	Shoring Hammer	4
22-887070	Trench Cushion Kit (qty. 1 kit below)	1
22-887060	Trench Cushion 18 in / 3.25 ton capacity	2
22-887310	Single Cushion Controller 7.25 psi	2
22-887400	Air Hose 1 in / 25.4 mm dia. x 20 ft / 6.1 m Red	1
22-887401	Air Hose 1 in / 25.4 mm dia. x 20 ft / 6.1 m Blue	1
22-890513	Air Hose 3/8 in / 9.5 mm dia. x 16 ft / 5 m Black	1

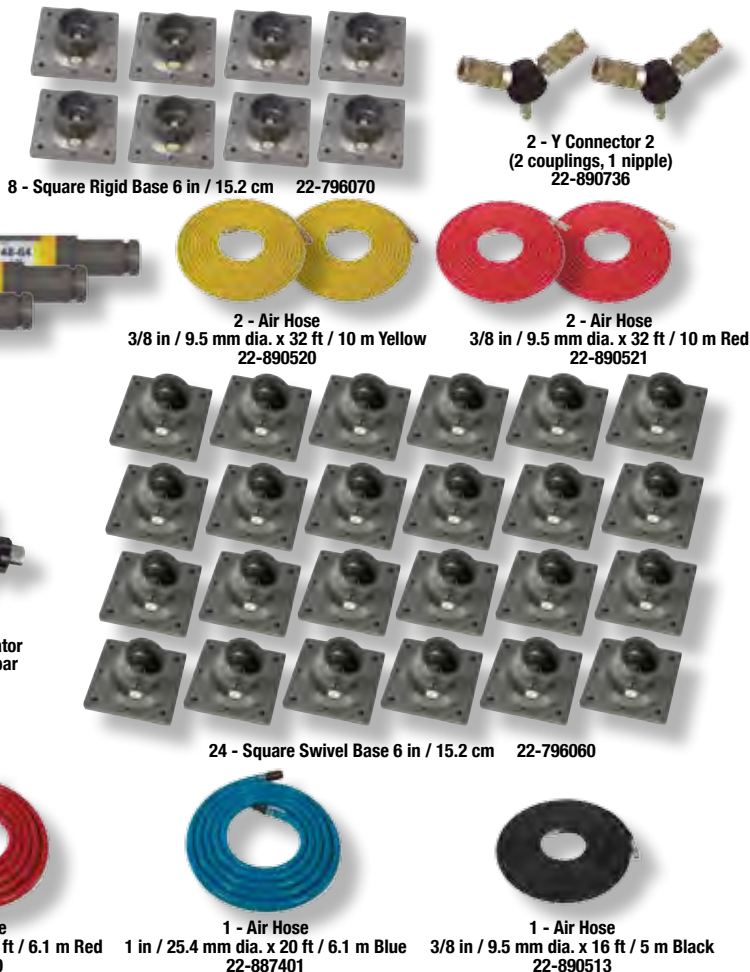



LIGHT US&R RESCUE STRUT SYSTEM

This system affords the rescuer the ability to tackle most structural collapse scenarios. The system includes (1) 6' Raker set and numerous Rescue Struts and components which would be a great start to any Fire Department looking to be more involved in structural collapse incidents.



2 - LongShore 610 Struts 72-116 in / 183-295 cm 22-796360



2 - AcmeThread Struts 56-88 in / 142-224 cm 22-796204



4 - Shoring Hammer
22-796430

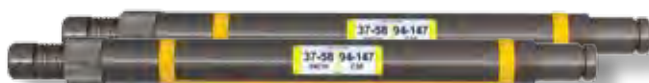

2 - AcmeThread Struts 37-58 in / 94-147 cm 22-796202



2 - Strut Extension 12 in / 30 cm 22-796012



2 - AcmeThread Struts 25-36 in / 64-91 cm 22-796200



2 - AcmeThread Struts 12-15 in / 31-38 cm 22-796212



2 - AcmeThread Struts 19-25 in / 48-64 cm 22-796206



2 - Strut Extension 36 in / 91 cm 22-796036



2 - Strut Extension 24 in / 61 cm 22-796024





PARATECH

RESCUE SUPPORT SYSTEMS



15 - Square Swivel Base 6 in / 15.2 cm 22-796060



1 - Strut/Airgun
Regulator
5,500-0 psi
379.2-0 bar
22-895400G2



15 - Square Rigid Base 6 in / 15.2 cm 22-796070



1 - Dual Deadman
Strut Controller G2
250 psi / 17.2 bar
22-796103G2



1 - Air Hose
3/8 in / 9.5 mm dia. x 32 ft / 10 m
Yellow
22-890520



1 - Air Hose
3/8 in / 9.5 mm dia. x 32 ft / 10 m
Red
22-890521



1 - Air Hose
3/8 in / 9.5 mm dia. x 32 ft / 10 m
Black
22-890522



2 - Load Indicator
20,000 lbs.
22-796550

System Part No.		Net Weight: lb	kg
22-796901	US	740.1	
22-796901M	Metric		335.7

Part No.	Description	Quantity
22-796212	AcmeThread Strut 12-15 in / 31-38 cm	2
22-796206	AcmeThread Strut 19-25 in / 48-64 cm	2
22-796200	AcmeThread Strut 25-36 in / 64-91 cm	2
22-796202	AcmeThread Strut 37-58 in / 94-147 cm	2
22-796204	AcmeThread Strut 56-88 in / 142-224 cm	2
22-796360	LongShore Strut 610, 72-116 in / 183-295 cm	2
22-796012	Strut Extension 12 in / 30 cm	2
22-796024	Strut Extension 24 in / 61 cm	2
22-796036	Strut Extension 36 in / 91 cm	2
22-796060	Square Swivel Base 6 in / 15.2 cm	15
22-796070	Square Rigid Base 6 in / 15.2 cm	15
22-796103G2	Dual Deadman Strut Controller G2 250 psi / 17.2 bar	1
22-895400G2	Strut/Airgun Regulator 5,500-0 psi / 379.2-0 bar	1
22-796550	Load Indicator 20,000 lbs.	2
22-890520	Air Hose 3/8 in / 9.5 mm dia. x 32 ft / 10 m Yellow	1
22-890521	Air Hose 3/8 in / 9.5 mm dia. x 32 ft / 10 m Red	1
22-890522	Air Hose 3/8 in / 9.5 mm dia. x 32 ft / 10 m Black	1
22-796430	Shoring Hammer	4

22-796481	6 ft / 1.8 m Deployable Raker Set (qty. 1 kit below)	1
22-796360	LongShore Strut 610 72-116 in / 183-295 cm	4
22-796342	LongShore Extension 235 24 in / 61 cm	2
22-796356	LongShore Extension 435 48 in / 122 cm	2
22-796376	LongShore Extension 635 67 in / 170 cm	2
22-796258C	Raker Rail 6	4
22-796180C	Hinged Base Plate w/Anchor Ring 12 in / 30.5 cm	2
22-796250	Raker Rail Latch	4
22-796290	Raker Junction Base	2
22-796310	Nailing Pad w/ Clamp	6
22-796469	Raker Rail Splice	2
22-796475	Raker Angle Base	2
22-796430	Shoring Hammer	4
22-796656	Rail Latch Holder	1

22-796481 6 ft / 1.8 m Deployable Raker Set

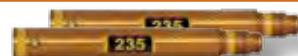

2 - LongShore Extension 235 24 in / 61 cm 22-796342



2 - Raker Junction 22-796290



2 - Raker Angle Base 22-796475



1 - Rail Latch Holder 22-796656

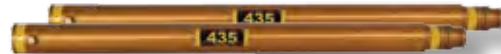

2 - LongShore Extension 435 48 in / 122 cm



2 - LongShore Extension 635 67 in / 170 cm 22-796376

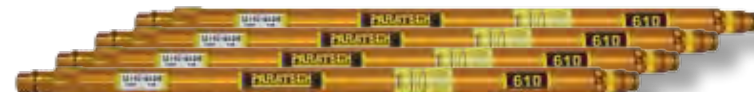

4 - LongShore Strut 610 72-116 in / 183-295 cm 22-796360



4 - Raker Rail 6 72 in / 183 cm 22-796258C



4 - Raker Rail Latch 22-796250



2 - Raker Rail Splice 22-796469

2 - Hinged Base Plate 12 in / 30.5 cm 22-796180C



4 - Shoring Hammer
22-796430



6 - Nailing Pad with Clamp 22-796310



US&R RESCUE STRUT SYSTEM

The US&R Rescue Strut System is one of the most complete structural collapse systems that has been standardized by the FEMA US&R teams. For any team serious about Urban Search & Rescue, this is the system to make it happen. The system includes (2) 6' Raker sets and numerous Rescue Struts and components to handle almost any disaster that the rescuers are faced with.

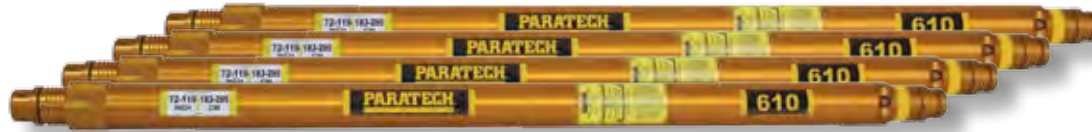

4 - LongShore 610 Struts 72-116 in / 183-295 cm 22-796360



4 - AcmeThread Struts 56-88 in / 142-223 cm 22-796204



4 - AcmeThread Struts 37-58 in / 94-147 cm 22-796202



4 - AcmeThread Struts 25-36 in / 64-91 cm 22-796200



4 - Strut Extension 36 in / 91 cm 22-796036



8 - Shoring Hammer 22-796430



4 - Strut Extension 12 in / 30 cm 22-796012



4 - AcmeThread Struts 12-15 in / 31-38 cm 22-796212



4 - AcmeThread Struts 19-25 in / 48-64 cm 22-796206



4 - Strut Extension 24 in / 61 cm 22-796024

22-796481 6 ft / 1.8 m Deployable Raker Set



2 - LongShore Extension 235 24 in / 61 cm 22-796342 2 - Raker Junction 22-796290



2 - LongShore Extension 435 48 in / 122 cm

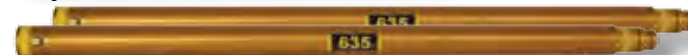

2 - LongShore Extension 635 67 in / 170 cm

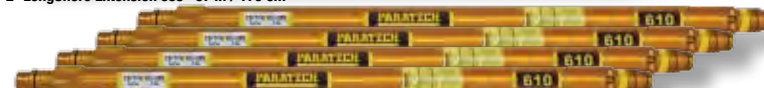

4 - LongShore Strut 610 72-116 in / 183-295



4 - Raker Rail 6 72 in / 183 cm 22-796258C



4 - Raker Rail Latch 22-796250



2 - Raker Rail Splice 22-796469



2 - Raker Angle Base 22-796475



1 - Rail Latch Holder 22-796656



2 - Hinged Base Plate 12 in / 30.5 cm 22-796180C



4 - Shoring Hammer 22-796430



6 - Nailing Pad with Clamp 22-796310



PARATECH

RESCUE SUPPORT SYSTEMS



30 - Square Swivel Base 6 in / 15.2 cm 22-796060



2 - Strut/Airgun
Regulator
5,500-0 psi
379.2-0 bar
22-895400G2



30 - Square Rigid Base 6 in / 15.2 cm 22-796070



2 - Dual Deadman
Strut Controller G2
250 psi / 17.2 bar
22-796103G2



2 - Air Hose
3/8 in / 9.5 mm dia.
x 32 ft / 10m Yellow
22-890520



2 - Air Hose
3/8 in / 9.5 mm dia.
x 32 ft / 10 m Red
22-890521



2 - Air Hose
3/8 in / 9.5 mm dia.
x 32 ft / 10 m Black
22-890522



4 - Load Indicator
20,000 lbs.
22-796550

System Part No.		Net Weight: lb	kg
22-796900	US	1713.6	
22-796900M	Metric		777.3

Part No.	Description	Quantity
22-796212	AcmeThread Strut 12-15 in / 31-38 cm	4
22-796206	AcmeThread Strut 19-25 in / 48-64 cm	4
22-796200	AcmeThread Strut 25-36 in / 64-91 cm	4
22-796202	AcmeThread Strut 37-58 in / 94-147 cm	4
22-796204	AcmeThread Strut 56-88 in / 142-224 cm	4
22-796360	LongShore Strut 610, 72-116 in / 183-295 cm	4
22-796012	Strut Extension 12 in / 30 cm	4
22-796024	Strut Extension 24 in / 61 cm	4
22-796036	Strut Extension 36 in / 91 cm	4
22-796060	Square Swivel Base 6 in / 15.2 cm	30
22-796070	Square Rigid Base 6 in / 15.2 cm	30
22-796103G2	Dual Deadman Strut Controller G2 250 psi / 17.2 bar	2
22-895400G2	Strut/Airgun Regulator 5,500-0 psi / 379.2-0 bar	2
22-796550	Load Indicator 20,000 lbs.	4
22-890520	Air Hose 3/8 in / 9.5 mm dia. x 32 ft / 10 m Yellow	2
22-890521	Air Hose 3/8 in / 9.5 mm dia. x 32 ft / 10 m Red	2
22-890522	Air Hose 3/8 in / 9.5 mm dia. x 32 ft / 10 m Black	2
22-796430	Shoring Hammer	8

22-796481	6 ft / 1.8 m Deployable Raker Set (qty. 2 kit below)	2
-----------	--	---

22-796360	LongShore Strut 610 72-116 in / 183-295 cm	8
22-796342	LongShore Extension 235 24 in / 61 cm	4
22-796356	LongShore Extension 435 48 in / 122 cm	4
22-796376	LongShore Extension 635 67 in / 170 cm	4
22-796258C	Raker Rail 6	8
22-796180C	Hinged Base Plate w/Anchor Ring 12 in / 30.5 cm	4
22-796250	Raker Rail Latch	8
22-796290	Raker Junction Base	4
22-796310	Nailing Pad w/ Clamp	12
22-796469	Raker Rail Splice	4
22-796475	Raker Angle Base	4
22-796430	Shoring Hammer	8
22-796656	Rail Latch Holder	2

22-796481 6 ft / 1.8 m Deployable Raker Set



2 - LongShore Extension 235 24 in / 61 cm 22-796342

2 - LongShore Extension 435 48 in / 122 cm 22-796356

2 - LongShore Extension 635 67 in / 170 cm 22-796376

4 - LongShore Strut 610 72-116 in / 183-295 cm 22-796360

4 - Raker Rail 6 72 in / 183 cm 22-796258C

4 - Raker Rail Latch 22-796250

2 - Raker Junction
22-796290

2 - Raker Angle Base
22-796475

1 - Rail Latch Holder
22-796656

2 - Hinged Base Plate
12 in / 30.5 cm 22-796180C

4 - Shoring Hammer
22-796430

2 - Raker Rail Splice 22-796469

6 - Nailing Pad with Clamp 22-796310



PARATECH VEHICLE STABILIZATION KITS

Paratech Vehicle Stabilization Kits have the strength and flexibility to handle any size vehicle anytime, anywhere. This includes sub compact cars, buses, cement trucks and even train locomotives. Additionally, these components provide the extra value of being completely interchangeable with your other Paratech equipment for building collapse and trench rescue scenarios. They are strong, sturdy and reliable. Paratech systems are the easiest to use and the strongest VSKs on the market today.

VSK COMPARISONS

	TwistLock	Standard	Highway	Interstate
Max Load	20,000lb / 9,072kg	40,000lb / 18,143kg	80,000lb / 36,287kg	120,000lb / 54,431 kg
# of AcmeThread Struts	0	2	4	0
# of LongShore Struts	0	0	0	6
# of Extensions	Build-In Extension	4	6	6
# of Bases	Attached	4	8	18
# of Ratchet Belts	Attached	4	4	6

With the highest industry safety standard, Paratech's VSK can hold 10,000lb / 4,536kg up to 120,000lb / 54,431 kg. Paratech vehicle stabilization kits have the strength & flexibility to handle any size vehicle anytime, anywhere.



VSK CONTROLLER

Safely use compressed air to extend struts!

This innovative controller is capable of extending the heaviest combination of struts and extensions with a simple and steady slide control.

Its low PSI/Bar range (0-16 / 0-1.1) and unique automatic vent relief feature, eliminates the fear of over pressurizing in the event of a load shift, ensuring a secure and steady strut extension. Operational input pressure range 50 - 200 psi (3.45 - 13.79 bar)

Net Weight: 1.72 lbs .78kg

Part No. **22-796V01**





PARATECH

VEHICLE STABILIZATION KITS

TVS - TWISTLOCK VEHICLE STABILIZER

The 'ALL IN ONE' Vehicle Stabilizer!

Stronger, Faster, Safer! No Assembly Required!

When you need to stabilize a vehicle accident scene quickly, there is nothing faster or stronger. With the TwistLock Collar all you need to do is TWIST, EXTEND, LOCK and the TVS can stabilize 10,000 lb / 4,535.9 kg with a 2:1 safety factor at ANY height. NO LOAD CHARTS NEEDED.

Maximum load up to 10,000 lb / 4,535.9 kg with a 2:1 safety factor

Kit Part No.	Net Weight: lb	kg
22-797000 TVS Kit	87.3	39.6

TVS KIT COMPONENTS

Part No.	Description	Net Weight: lb	kg	Quantity
22-797010	TVS 100	29.1	13.2	1
22-797020	TVS 200	41.0	18.6	1
22-797096	TVS 100 Bag	3.3	1.5	1
22-797098	TVS 200 Bag	3.9	1.8	1
22-796161	Tie Down Keys w/J Hook	5.0	2.3	2

MULTI PURPOSE HEAD
V BASE, CONE BASE, WEDGE
BASE & ACCEPTS
A 3/8" CHAIN

**TWISTLOCK
COLLAR**
- TWIST
- EXTEND
- LOCK...
STABILIZED

TVS 200

- EXTENDS 2 WAYS
- WEIGHT: 41.0 LB / 18.6 KG
- COLLAPSED, BASE ON GROUND 68 IN / 173 CM
- EXTENDED, BASE ON GROUND 96 IN / 244 CM

22-797020



22-797096



22-797098



2 - Tie Down Keys with J Hook
22-796161

TVS 100

- WEIGHT: 29.1 LB / 13.2 KG
- COLLAPSED, BASE ON GROUND 47 IN / 119 CM
- EXTENDED, BASE ON GROUND 60 IN / 152 CM

22-797010

HANDLE

- ADJUSTABLE FOR BALANCE
- HAS HOLES TO HOUSE THE RATCHET BELT HOOK

**INTEGRATED
RATCHET BELT
FOR RAPID
DEPLOYMENT**

**90° BASE
FOLDS FLAT FOR
EASY STORAGE**



TVS 200
22-797020

TVS 100
22-797010



VSK BASE KITS

Bases integrated with ratchet belt and anchor ring, ready for rapid deployment, making vehicle stabilization quicker & easier.



LOAD CAPACITY OF
20,000 LBS. / 9,071.8 KG
WITH A 4:1 SAFETY FACTOR.



1 - Adjustable Carrying Handle
22-797042E



1 - Tie Down Keys with J Hook
22-796161

VSK Base 6 Kit Part No.	Net Weight: lb	kg
22-796303	25.9	11.7

Part No.	Description	Quantity
22-796331	VSK Base 6	1
22-797042E	Adjustable Carrying Handle	1
22-796161	Tie-Down Keys w/J Hook	1



LOAD CAPACITY OF
20,000 LBS. / 9,071.8 KG
WITH A 4:1 SAFETY FACTOR.



1 - Adjustable Carrying Handle
22-797042E



1 - Tie Down Keys with J Hook
22-796161

VSK Base 12 Kit Part No.	Net Weight: lb	kg
22-796309	30.9	14.0

Part No.	Description	Quantity
22-796308	VSK Base 12	1
22-797042E	Adjustable Carrying Handle	1
22-796161	Tie-Down Keys w/J Hook	1

STANDARD VSK

Paratech's flagship kit and the "standard" when addressing your stabilization needs. This kit covers everything from small vehicles to large commercial/municipal vehicles.

Maximum load up to 40,000 lb / 18,144 kg with a 4:1 safety factor



2 - Strut Extensions 12 in / 30 cm 22-796012



2 - Strut Extension 24 in / 61 cm 22-796024

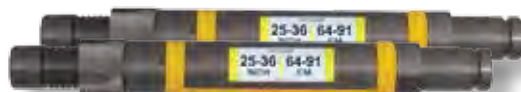

2 - AcmeThread Struts 25-36 in / 64-91 cm 22-796200

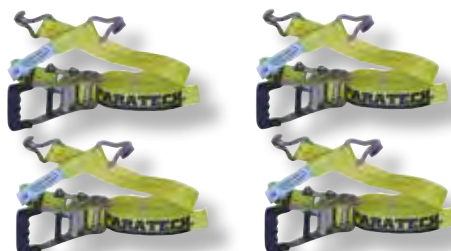

4 - Ratchet Belt with Finger Hook 27 ft / 8.2 m 22-890553



2 - Multi-Base 22-796025



2 - Hinged Base with Anchor Ring 12 in / 30 cm 22-796180C



2 - Tie Down Keys with J Hook 22-796161

Kit Part No.	Net Weight: lb	kg
22-796850	97.3	44.2

Part No.	Description	Quantity
22-796200	AcmeThread Strut 25-36 in / 64-91 cm	2
22-796012	Strut Extension 12 in / 30 cm	2
22-796024	Strut Extension 24 in / 61 cm	2
22-796025	Multi-Base	2
22-796180C	Hinged Base w/Anchor Ring 12 in / 30 cm	2
22-890553	Ratchet Belt w/Finger Hook 27 ft / 8.2 m	4
22-796161	Tie Down Keys w/J Hook	2





HIGHWAY VSK

Doubling the capacity of the Standard VSK, this kit is designed for multiple vehicles, longer reach and heavier weights such as a fully loaded tractor trailer.

*Maximum load up to 80,000 lb / 36,287 kg
with a 4:1 safety factor*



2 - Strut Extensions 12 in / 30 cm 22-796012



2 - Strut Extensions 24 in / 61 cm 22-796024

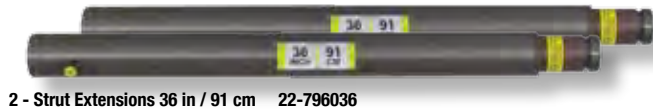

2 - Strut Extensions 36 in / 91 cm 22-796036



2 - AcmeThread Struts 25-36 in / 64-91 cm 22-796200



2 - AcmeThread Struts 37-58 in / 94-147 cm 22-796202



Kit Part No.	Net Weight: lb	kg
22-796852	167.5	76.0

Part No.	Description	Quantity
22-796200	AcmeThread Strut 25-36 in / 64-91 cm	2
22-796202	AcmeThread Strut 37-58 in / 94-147 cm	2
22-796012	Strut Extension 12 in / 30 cm	2
22-796024	Strut Extension 24 in / 61 cm	2
22-796036	Strut Extension 36 in / 91 cm	2
22-796025	Multi-Base	4
22-796180C	Hinged Base w/Anchor Ring 12 in / 30 cm	4
22-890553	Ratchet Belt w/Finger Hook 27 ft / 8.2 m	4
22-796161	Tie Down Keys w/J Hook	4



4 - Hinged Base with Anchor Ring 12 in / 30 cm
22-796180C



4 - Tie Down Keys with J Hook
22-796161



4 - Ratchet Belt with Finger Hook 27 ft /
8.2 m
22-890553



4 - Multi-Base
22-796025

**PARATECH**

VEHICLE STABILIZATION KITS

INTERSTATE/MOTORWAY VSK

The ultimate vehicle stabilization kit. There is no vehicle on the road, runway or track that this kit cannot stabilize. When your vehicular rescue needs the strongest system available, look no further.

Maximum load up to 120,000 lb / 54,431 kg with a 4:1 safety factor

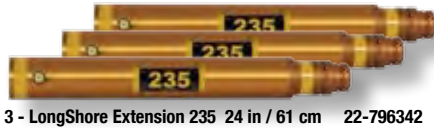

3 - LongShore Extension 235 24 in / 61 cm 22-796342

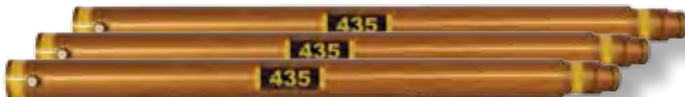

3 - LongShore Extension 435 48 in / 122 cm 22-796356



2 - LongShore Strut 304 36-50 in / 91-127 cm 22-796720

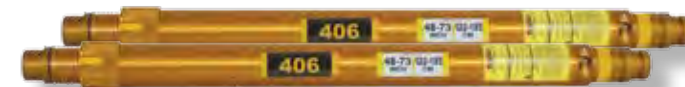

2 - LongShore Strut 406 48-73 in / 119-185 cm 22-796730



2 - LongShore Strut 610 72-116 in / 183-295 cm 22-796360



4 - Tie Down Keys with J Hook 22-796161



6 - Ratchet Belt with Finger Hook 27 ft / 8.2 m 22-890553



4 - Contour Base
22-796270



4 - V Base
22-796090



4 - Multi-Base
22-796025

Kit Part No.	Net Weight: lb	kg
22-796855	438.2	198.0

Part No.	Description	Quantity
22-796720	LongShore Strut 304 36-50 in / 91-127 cm	2
22-796730	LongShore Strut 406 48-73 in / 122-185 cm	2
22-796360	LongShore Strut 610 72-116 in / 183-295 cm	2
22-796342	LongShore 235 Extension 24 in / 61 cm	3
22-796356	LongShore 435 Extension 48 in / 122 cm	3
22-796090	V Base	4
22-796270	Contour Base	4
22-796025	Multi-Base	4
22-796180C	Hinged Base Plate w/ Anchor Ring 12 in / 30 cm	6
22-796C1H	Chain 20 ft / 6.1 m x 3/8 in, grade 100	2
22-890553	Ratchet Belt w/Finger Hook 27 ft / 8.2 m	6
22-796161	Tie Down Keys w/J Hook	4
22-890015	Non Slip Neoprene Pad	2



6 - Hinged Base with Anchor Ring 12 in / 30 cm 22-796180C



2 - Non Slip Neoprene Pad
22-890015



2 - Chain 20 ft / 6.1 m x 3/8 in, grade 100 22-796C1H

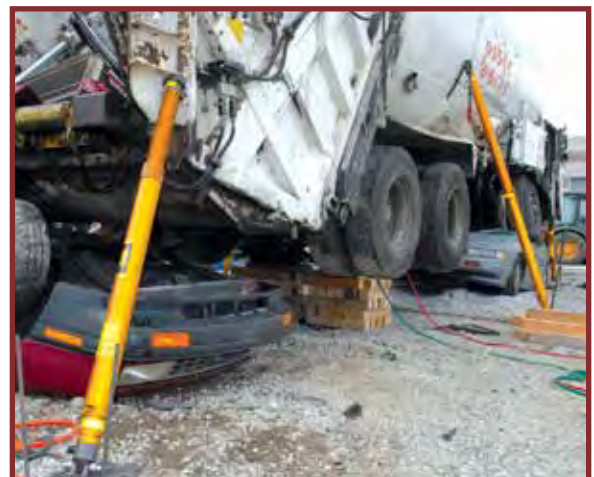

MULTIFORCE AIR LIFTING BAGS

PARATECH



MULTIFORCE

AIR LIFTING BAG

HIGHER. SAFER. FASTER. STRONGER.

Paratech's **MULTIFORCE** Air Lifting Bag takes lifting to a whole new level. Integrating the latest technology with a unique understanding of lifting, Paratech has designed the **MULTIFORCE** Air Lifting Bag to exceed expectations. Ease of use and speed of deployment make the **MULTIFORCE** Air Lifting Bag an obvious choice whether the goal is saving lives or lifting locomotives. Paratech's patent pending design ensures that the high lift of this system can get into the tightest places possible, while the innovative remote lifting base keeps personnel safely away from the load when positioning the **MULTIFORCE** Air Lifting Bag. A dual stage feature keeps the load steady as the bag inflates so load drift is minimized and safety relief valves are integrated into the bag itself making over-inflation completely impossible. No mechanical coupling between air chambers means a stronger and safer lift. The remote lifting base doubles as a storage device keeping the bag safe and making it extremely easy to store.

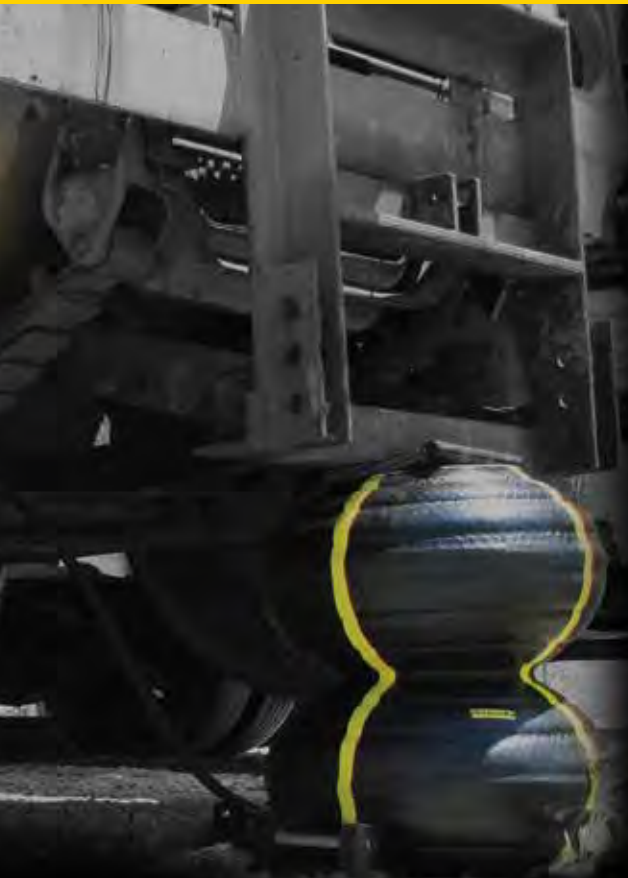

HEAVY-DUTY RUBBER GRIPPING SURFACE

BUILT-IN INTERNAL RELIEF VALVE

DUAL STAGE LIFTING FEATURE KEEPS THE LOAD STABLE THROUGH THE LIFT

INTEGRATED HEAVY-DUTY WHEELS FOR EASY TRAVEL

DETACHABLE PLACEMENT HANDLE EXTENDS TO 50 IN / 127 CM

LIFT HEIGHT OF 26 IN / 66 CM

HIGH VISIBILITY CENTERING STRIPES

REMOTE PLACEMENT BASE ASSISTS WITH POSITIONING AND LIFTING STABILITY

SIDE HANDLES DESIGNED TO ACCEPT FINGER HOOKS OR LARGER

CONFORMS TO EN13731-2007



LIFT HEIGHT=	26 IN / 66 CM
LIFT CAPACITY=	31 TONS / 28.1 METRIC TONS
INSERTION HEIGHT=	4.5 IN / 11.4 CM
WEIGHT=(without placement device)	46.2 LBS / 21 KG
WEIGHT=(with placement device)	60.6 LBS / 27.5 KG
LENGTH=(without placement device)	23.75 IN / 60.33 CM
LENGTH=(with placement device)	30.71 in / 78 CM
WIDTH=(without placement device)	23.5 IN / 59.7 CM
WIDTH=(with placement device)	27.98 IN / 71.10 CM
SAFETY FACTOR=(with placement device)	4 TO 1
WORKING PRESSURE=	150 PSI / 10.3 BAR

Part No.	Description	Net Weight	lb	kg
22-88D025	Remote Placement MULTIFORCE	60.6	27.5	
22-88D025K	Remote Placement MULTIFORCE Bag Kit	75.44	32.22	
22-88D025DK	Remote Placement MULTIFORCE Bag Kit Din	75.44	32.22	
22-88D025B	Basic MULTIFORCE	54.17	24.57	
22-88D025BK	Basic MULTIFORCE Bag Kit	69.01	31.30	
22-88D025BDK	Basic MULTIFORCE Bag Kit Din	69.01	31.30	
22-88D025C	Compact MULTIFORCE	51.60	23.41	
22-88D025CK	Compact MULTIFORCE Bag Kit	66.44	30.14	
22-88D025CDK	Compact MULTIFORCE Bag Kit Din	66.44	30.14	
22-890370K	Saddlebag Control Kit	14.84	6.73	
22-890370DK	Saddlebag Control Kit Din	14.84	6.73	
22-890370	Saddlebag Only	1.73	.78	



PARATECH

MULTIFORCE AIR LIFTING BAGS

HEAVY VEHICLE EXTRICATION KIT

This kit includes a variety of versatile, incredibly strong products to lift and stabilize the heaviest of vehicles in the shortest amount of time.

22-88HVEK HEAVY VEHICLE EXTRICATION KIT

22-88HVEKD HEAVY VEHICLE EXTRICATION KIT DIN

Weight 1,237.1lb / 561.14 kg

Part No.	Description	Quantity
22-79HA10K	HydraFusion 10 Kit	2
22-796035	Extension Converter	2
22-796180C	Hinged Base Plate w/ Anchor Ring 12 in / 30 cm	6
22-88DREK	Rapid Extrication Kit	1
22-796720	LongShore Strut 304 36-50 in / 91-127 cm	2
22-796730	LongShore Strut 406 48-73 in / 122-185 cm	2
22-796360	LongShore Strut 610 72-116 in / 183-295 cm	2
22-796342	LongShore 235 Extension 24 in / 61 cm	2
22-796356	LongShore 435 Extension 48 in / 122 cm	2
22-796376	LongShore 635 Extension 67 in / 170 cm	2
22-000680	SPF Hooligan	1
22-796090	V Base	4
22-796270	Contour Base	4
22-796025	Multi-Base	4
22-890015	Non Slip Neoprene Pad	2
22-796P14	Double Headed Picket 40 in / 106cm	4
22-796C1H	Chain 20 ft / 6.1 m x 3/8 in, grade 100	2
22-890553	Ratchet Belt w/Finger Hook 27 ft / 8.2 m	6
22-796161	Tie Down Keys w/J Hook	4
22-796979	Chain Binder	2
22-88C00K	Cribbing Kit	1



MULTIFORCE POSITIONING LIGHTS

Includes two lights: one for replacing the left handle and one for the right handle. Direct retrofit. Each light operates off of two AA batteries with 300 lumens each. Up to 2 hours of continued use. Made of aircraft grade aluminum and still completely functional as lifting handles.

Each light can swivel to direct the light where you want it. Light It Up!

22-892150K



RAPID EXTRICATION KIT

Combining the speed of Paratech's MULTIFORCE Air Lifting Bag with the flexibility of our Standard VSK, the Rapid Extrication Kit gets vehicles lifted and stabilized quicker than any other.

22-88DREK RAPID EXTRICATION KIT

22-88DREDK RAPID EXTRICATION KIT- DIN

Weight 190.24 lb / 86.29 kg

Part No.	Description	Quantity
22-88D025K	Remote Placement MULTIFORCE Bag Kit	1
22-796200	AcmeThread Strut 25-36 in / 64-91 cm	2
22-796012	Strut Extension 12 in / 30 cm	2
22-796024	Strut Extension 24 in / 61 cm	2
22-796025	Multi-Base	2
22-796180C	Hinged Base 12 w/Anchor Ring	2
22-890553	Ratchet Belt 27' WLL 3300 lbs	4
22-796161	Tie Down Keys w/J Hook	2



3 KITS TO FIT YOUR LIFTING NEEDS



REMOTE PLACEMENT MULTIFORCE

The ultimate MULTIFORCE Bag. Comes with wheels for easy transport and telescoping pole for remote placement. There is nothing quicker or safer for lifting.

22-88D025 REMOTE PLACEMENT MULTIFORCE

22-88D025K REMOTE PLACEMENT MULTIFORCE BAG KIT (with saddlebag control kit)

22-88D025DK REMOTE PLACEMENT MULTIFORCE BAG KIT DIN (with saddlebag control kit)



BASIC MULTIFORCE

Comes with a Full sized Placement Base with left and right handles, but without telescoping pole and wheels. Includes carrying strap with integrated air inlet protecting feature.

Order this version if the safety of remote placement is not an option you need. Includes dual stage inflation feature.

22-88D025B BASIC MULTIFORCE BAG

22-88D025BK BASIC MULTIFORCE BAG KIT (with saddlebag control kit)

22-88D025BDK BASIC MULTIFORCE BAG KIT DIN (with saddlebag control kit)



COMPACT MULTIFORCE

Comes with a reduced footprint for easier compartment storage on vehicles. Includes carrying strap with integrated air inlet protecting feature.

22-88D025C COMPACT MULTIFORCE

22-88D025CK COMPACT MULTIFORCE BAG KIT (with saddlebag control kit)

22-88D025CDK COMPACT MULTIFORCE BAG KIT DIN (with saddlebag control kit)

	COMPACT	BASIC	REMOTE
LIFT HEIGHT=	26 IN / 66 CM		
LIFT CAPACITY=	31 TONS / 28.1 METRIC TONS		
INSERTION HEIGHT=	4.5 IN / 11.4 CM		
STORAGE HEIGHT=	4.88 IN / 12.39 CM	4.88 IN / 12.39 CM	6 IN / 15.3 CM
WEIGHT=(without placement device)	46.2 LBS / 21 KG		
WEIGHT=(with placement device)	51.6 LBS / 23.41 KG	54.17 LBS / 24.57 KG	60.6 LBS / 27.5 KG
LENGTH=(without placement device)	23.75 IN / 60.33 CM		
LENGTH=(with placement device)	24.46 IN / 62.13 CM	28.81 IN / 73.18 CM	30.71 IN / 78 CM
WIDTH=(without placement device)	23.5 IN / 59.7 CM		
WIDTH=(with placement device)	23.63 IN / 60.02 CM	27.98 IN / 71.07 CM	27.98 IN / 71.1 CM

MAXIFORCE AIR LIFTING BAGS

PARATECH



AIR LIFTING BAGS

**MAXIFORCE®
HAS THE POWER
TO LIFT OR SHIFT
WEIGHTS
UP TO 89 TONS**



**RECESSED AIR INLET
FOR ADDED DURABILITY**



HIGH VISIBILITY MARKINGS



**EASY AND
ACCURATE POSITIONING**

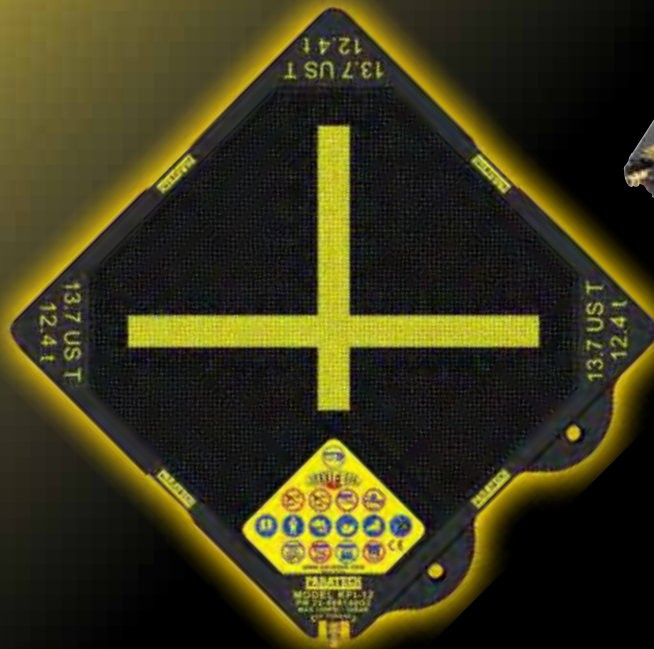

The **MAXIFORCE®**
AIR LIFTING BAG is a thin,
strong, molded envelope
available in 14 different sizes.

It is made from 3 layers of Neoprene covered Aramid fiber reinforcement and has the power to lift, move or shift weights up to 89 tons (80.9 metric tons) per bag. Control equipment and components play a critical role in successful lifting bag use and unlike other lifting bag systems, Paratech manufactures all of its major control components. This assures the quality of the lifting bag system from inflation to deflation.

**COMPLETELY COMPATIBLE
WITH ALL OLDER
MAXIFORCE®
AIR LIFTING BAGS
AND CONTROL EQUIPMENT**



SIZES	14
SQUARE SIZES	9
RECTANGULAR SIZES	5
SIZES WITH EYELETS	10
SMALLEST LIFTING CAPACITY	1.5 TONS / 1.3 METRIC TON
LARGEST LIFTING CAPACITY	89.2 TONS / 80.9 METRIC TONS
WORKING PRESSURE	150 PSI / 10.3 BAR
3 LAYERS OF ARAMID REINFORCEMENT	ALL
INTERLOCKING SURFACE	ALL



PARATECH

MAXIFORCE AIR LIFTING BAGS

WHAT TO LOOK FOR WHEN SELECTING A LIFT BAG SYSTEM

- 1. SAFETY:** MAXIFORCE® Air Lifting Bags are extremely tough, made of Neoprene, embedded with three (3) full layers of Aramid fiber reinforcement on each side, giving the bags tremendous strength at full inflation. Each Air Lifting Bag has been subjected to a stringent factory pressure test to assure maximum operator safety.
- 2. CAPACITY:** Does the height/weight capacity match the task? Non-emergency applications may only require one or two sizes. Emergency Service providers need a variety of lifting capacities.
- 3. SHAPE:** Match the shape of the bag to the contact area of the load to maximize your effectiveness. Use rectangular shaped bags against linear loads and when lifting on hills or inclines. Square bags are great for stacking on flat surfaces. Rescue crews should have both square and rectangular lifting bags.
- 4. THICKNESS:** The thinner the Lift Bag the better. The most notable feature of quality manufacturing is the ability to produce a thin, tough lifting bag. MAXIFORCE Air Lifting Bags range in thickness from 3/4 in (1.9 cm) to 1 in (2.5 cm).
- 5. MATERIAL:** Neoprene with Aramid reinforcement comprise most of the lift bag materials. These materials provide strength, durability, flexibility and chemical resistance. MAXIFORCE was the first Aramid reinforced high pressure Lift Bag.
- 6. SURFACE:** Small molded raised dimples provide an interlocking surface for stacking 2 lift bags. Once again MAXIFORCE was the first with an interlocking surface.
- 7. POSITIONING EYELETS:** At least 2 on all Lift Bags with a 12.9 ton rating or higher. A must for rescue work. Allows for vertical placement, safe retrieval and carrying.
- 8. MARKINGS:** Technical data is molded into the bag surface. Warnings are permanently labeled. The famous "X" marks the center of the load.
- 9. AIR INLET:** Brass with maximum pull strength. The inlet is threaded to receive a brass inflation nipple. Why brass? No corrosion. Easy to repair.
- 10. WORKS QUIETLY:** Completely silent in use. There are no engine sounds or loud mechanical noises when MAXIFORCE is used.

**COMPLETELY COMPATIBLE
WITH ALL OLDER
MAXIFORCE
AIR LIFTING BAGS AND
CONTROL EQUIPMENT**

MAN & MACHINE KIT

PARATECH'S MAN & MACHINE KIT COVERS AREAS OF PRODUCTION, MAINTENANCE AND RESCUE. THE AIR LIFTING BAGS AND CONTROL EQUIPMENT (ALL CONTAINED IN ONE CONVENIENT PACKAGE) INCLUDED IN THE KIT ARE SO VERSATILE AND EASY TO USE THAT YOU WILL WONDER WHAT YOU DID BEFORE YOU HAD THEM!

22-8903MM Man and Machine Kit

22-8903MMD Man and Machine Kit, DIN

Weight 63.2 lbs./ 28.7 kg

KIT CONTENTS:

- Full complement of control equipment, hoses & fittings
- 2 small rectangular bags 6 x 12 in/15.2cm x 30.5cm
- 2 larger square bags 10 x 10 in/25.4cm x 25.4cm
- 2 small square bags 6 x 6 in/15.2cm x 15.2cm
- Heavy duty rolling storage case
- 4 plastic felling wedges



DUAL AND SINGLE DEADMAN 150PSI/10.3BAR CONTROLLERS

This controller will 'go anywhere'. It is compact and extremely portable. Rescue personnel can crawl into collapse areas without hindrance. There are no protruding joysticks or cumbersome enclosures. The rocker-button design must be depressed for inflation or deflation. Large, color coded gauges make it easy to read. Relief valves and open couplings are built in the controller for maximum safety. Available in both single and dual outlets.



STANDARDS AND LISTINGS:

- NATIONAL COAL BOARD (UK)
- NATO STOCK LISTINGS
- NATIONAL DEFENSE SUPPLY LISTING (US)
- DEPARTMENT OF INDUSTRIAL RELATIONS (AU)
- BOARD OF MINE SAFETY (SA)
- JAPAN STANDARDS INSTITUTE (JA)
- GSA CONTRACT ITEM (US)
- EN 13731 AIR BAGS FOR FIRE BRIGADES AND RESCUE UNITS (EU)

PRESSURE REGULATOR

SAME PRECISION FUNCTIONALITY, NOW WITH:

1. INCREASED DURABILITY
2. MORE COMPACT SIZE
3. EASIER TO USE



MAXIFORCE AIR LIFTING BAGS

PARATECH

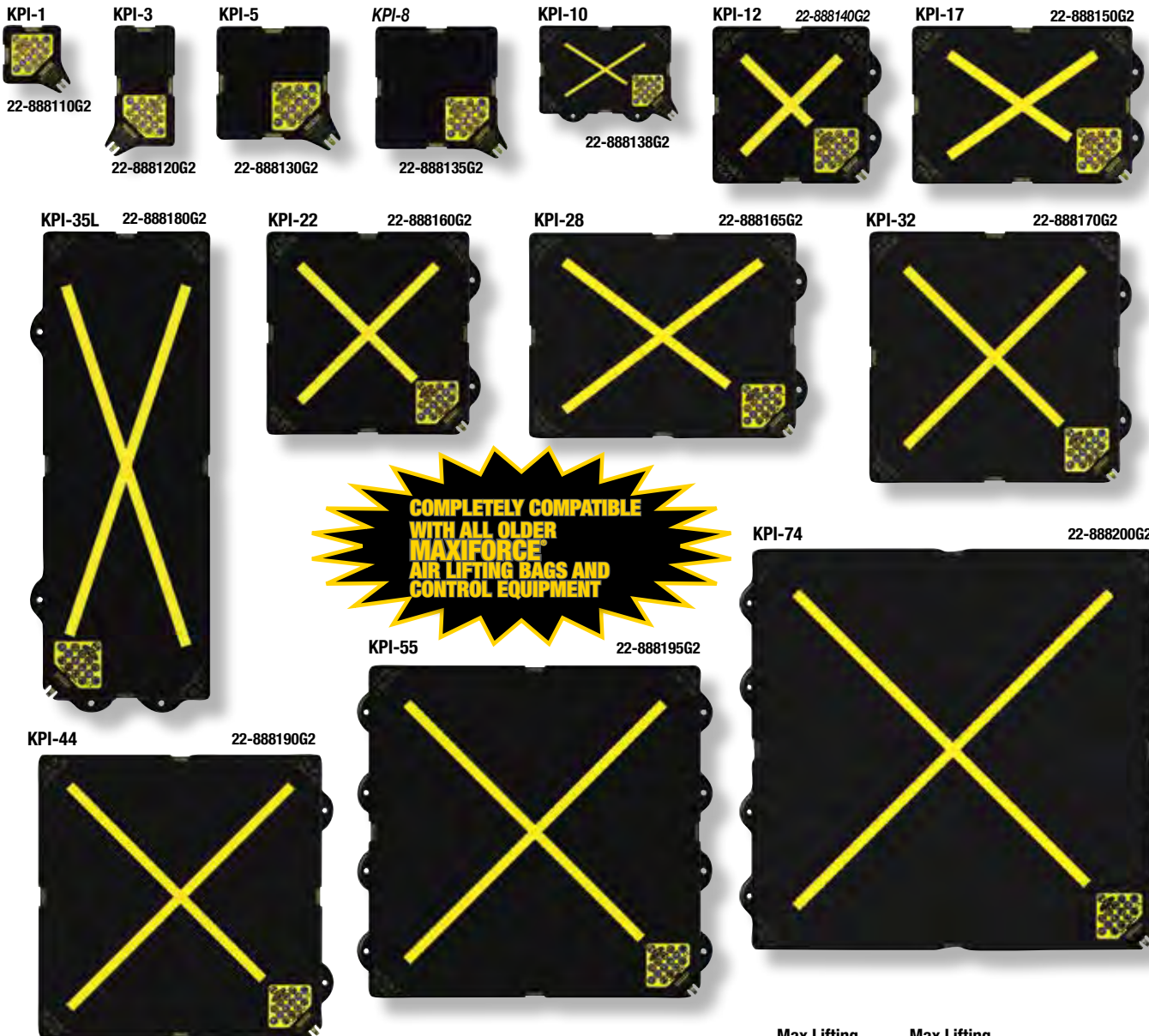

Part No.	Model	Dimensions in	Dimensions mm	Max Lifting Capacity US Ton / Met Ton	Max Lifting Height in / mm	Weight lb / kg
22-888110G2	KPI-1	6 in x 6 in x 3/4 in	152 mm x 152 mm x 19 mm	1.5 / 1.3	3.0 / 76	1.2 / 0.6
22-888120G2	KPI-3	6 in x 12 in x 3/4 in	152 mm x 305 mm x 19 mm	3.5 / 3.2	3.5 / 89	2.3 / 1.0
22-888130G2	KPI-5	10 in x 10 in x 3/4 in	254 mm x 254 mm x 19 mm	5.4 / 4.9	5.4 / 137	3.1 / 1.4
22-888135G2	KPI-8	12 in x 12 in x 7/8 in	305 mm x 305 mm x 22 mm	8.2 / 7.5	6.4 / 163	5.5 / 2.5
22-888138G2	KPI-10	12 in x 18 in x 7/8 in	305 mm x 457 mm x 22 mm	12.9 / 11.7	7.1 / 180	8.3 / 3.7
22-888140G2	KPI-12	15 in x 15 in x 7/8 in	381 mm x 381 mm x 22 mm	13.7 / 12.4	8.1 / 206	8.8 / 4.0
22-888150G2	KPI-17	15 in x 21 in x 7/8 in	381 mm x 533 mm x 22 mm	19.0 / 17.3	9.0 / 226	12.0 / 5.4
22-888160G2	KPI-22	20 in x 20 in x 7/8 in	508 mm x 508 mm x 22 mm	25.6 / 23.2	10.8 / 274	15.9 / 7.2
22-888165G2	KPI-28	20 in x 26 in x 7/8 in	508 mm x 660 mm x 22 mm	34.0 / 30.9	11.8 / 299	20.1 / 9.1
22-888170G2	KPI-32	24 in x 24 in x 7/8 in	610 mm x 610 mm x 22 mm	38.0 / 34.4	13.0 / 330	22.0 / 10.0
22-888180G2	KPI-35L	15 in x 42 in x 7/8 in	381 mm x 1066 mm x 22 mm	39.5 / 35.8	9.5 / 241	24.5 / 11.1
22-888190G2	KPI-44	28 in x 28 in x 7/8 in	711 mm x 711 mm x 22 mm	52.7 / 47.8	15.3 / 388	30.0 / 13.6
22-888195G2	KPI-55	32 in x 32 in x 1 in	812 mm x 812 mm x 25 mm	69.7 / 63.3	17.0 / 432	45.2 / 20.5
22-888200G2	KPI-74	37 in x 37 in x 1 in	939 mm x 939 mm x 25 mm	89.2 / 80.9	20.0 / 508	58.0 / 26.3

The above dimensions do not include eyelets or straps. Lifting capacity and height will vary according to air pressure and bag contact area.



PARATECH

MAXIFORCE AIR LIFTING BAGS



HEIGHT VS. LOAD CAPACITY

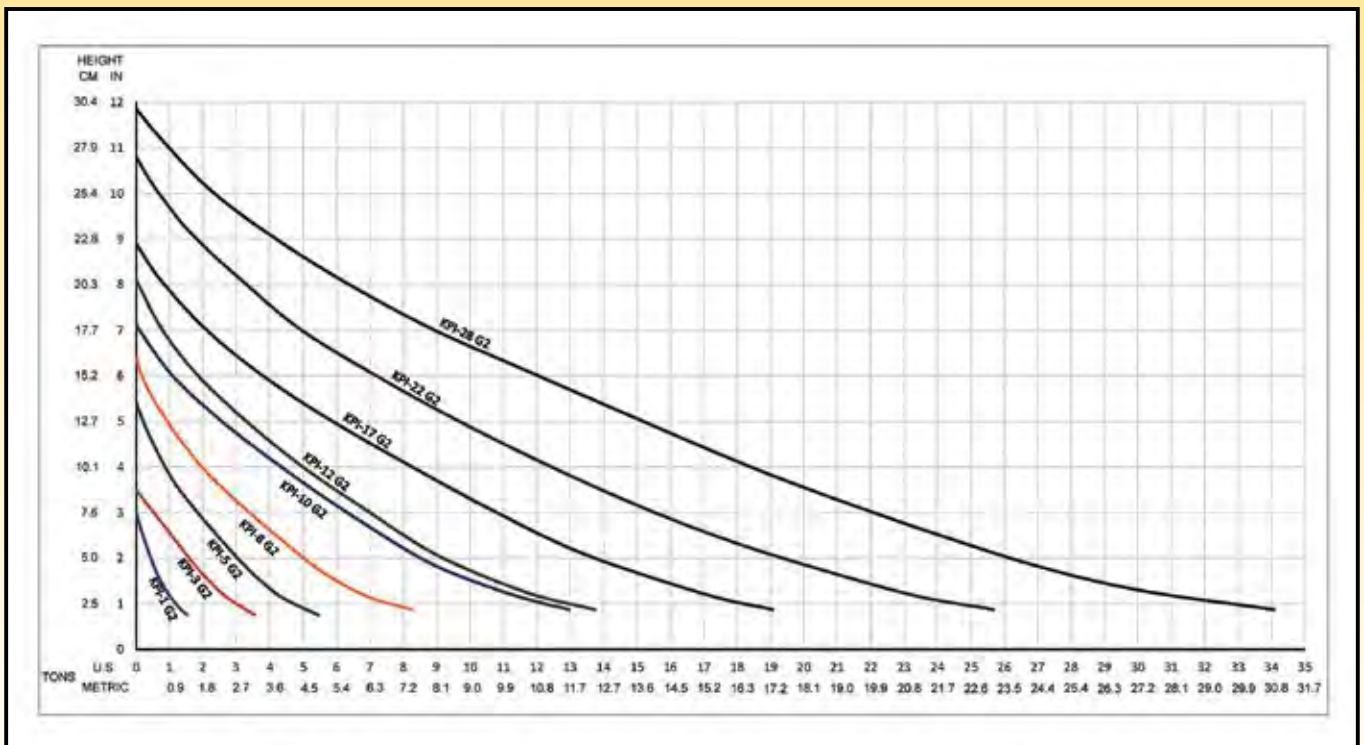
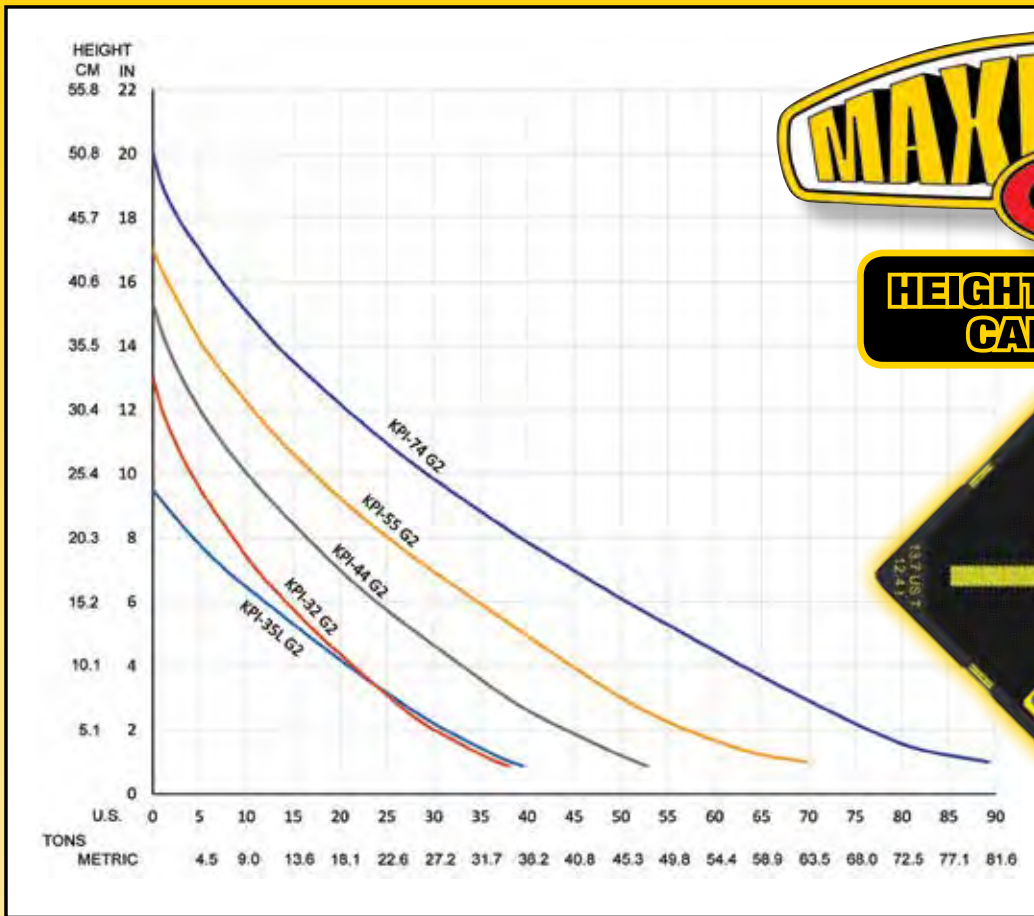
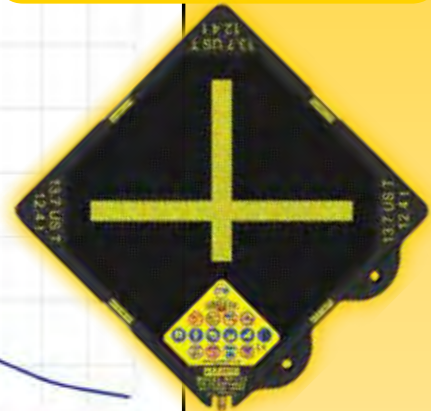

MODEL 346 - 14 LIFT BAG SET

Total Lift Capacity: 412.9 US Ton / 374.6 Metric Ton

Part No.	Net Weight: lb	kg
22-889346G2	262.0	118.8

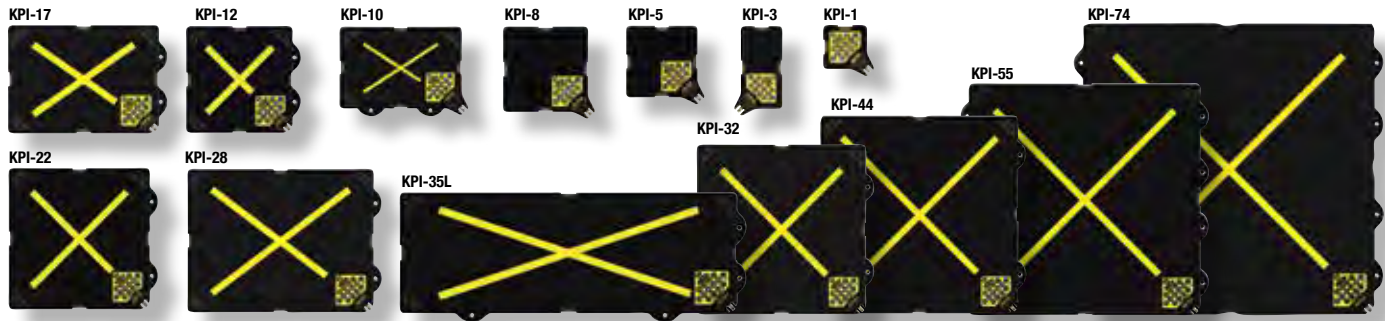

Quantity	Part No.	Model	Dimensions in	Dimensions mm	Max Lifting Capacity US Ton / Met Ton	Max Lifting Height in / mm	WEIGHT lb / kg
1	22-888110G2	KPI-1	6 in x 6 in x 3/4 in	152 mm x 152 mm x 19 mm	1.5 / 1.3	3.0 / 76	1.2 / 0.6
1	22-888120G2	KPI-3	6 in x 12 in x 3/4 in	152 mm x 305 mm x 19 mm	3.5 / 3.2	3.5 / 89	2.3 / 1.0
1	22-888130G2	KPI-5	10 in x 10 in x 3/4 in	254 mm x 254 mm x 19 mm	5.4 / 4.9	5.4 / 137	3.1 / 1.4
1	22-888135G2	KPI-8	12 in x 12 in x 7/8 in	305 mm x 305 mm x 22 mm	8.2 / 7.5	6.4 / 163	5.5 / 2.5
1	22-888138G2	KPI-10	12 in x 18 in x 7/8 in	305 mm x 457 mm x 22 mm	12.9 / 11.7	7.1 / 180	8.3 / 3.7
1	22-888140G2	KPI-12	15 in x 15 in x 7/8 in	381 mm x 381 mm x 22 mm	13.7 / 12.4	8.1 / 206	8.8 / 4.0
1	22-888150G2	KPI-17	15 in x 21 in x 7/8 in	381 mm x 533 mm x 22 mm	19.0 / 17.3	9.0 / 226	12.0 / 5.4
1	22-888160G2	KPI-22	20 in x 20 in x 7/8 in	508 mm x 508 mm x 22 mm	25.6 / 23.2	10.8 / 274	15.9 / 7.2
1	22-888165G2	KPI-28	20 in x 26 in x 7/8 in	508 mm x 660 mm x 22 mm	34.0 / 30.9	11.8 / 299	20.1 / 9.1
1	22-888170G2	KPI-32	24 in x 24 in x 7/8 in	610 mm x 610 mm x 22 mm	38.0 / 34.4	13.0 / 330	22.0 / 10.0
1	22-888180G2	KPI-35L	15 in x 42 in x 7/8 in	381 mm x 1066 mm x 22 mm	39.5 / 35.8	9.5 / 241	24.5 / 11.1
1	22-888190G2	KPI-44	28 in x 28 in x 7/8 in	711 mm x 711 mm x 22 mm	52.7 / 47.8	15.3 / 388	30.0 / 13.6
1	22-888195G2	KPI-55	32 in x 32 in x 1 in	812 mm x 812 mm x 25 mm	69.7 / 63.3	17.0 / 432	45.2 / 20.5
1	22-888200G2	KPI-74	37 in x 37 in x 1 in	939 mm x 939 mm x 25 mm	89.2 / 80.9	20.0 / 508	58.0 / 26.3

MODEL 136 - 11 LIFT BAG SET

Total Lift Capacity: 242 US Ton / 220 Metric Ton

Part No.	Net Weight: lb	kg
22-889136G2	147.5	66.9



Quantity	Part No.	Model	Dimensions in	Dimensions mm	Max Lifting Capacity US Ton / Met Ton	Max Lifting Height in / mm	WEIGHT lb / kg
1	22-888110G2	KPI-1	6 in x 6 in x 3/4 in	152 mm x 152 mm x 19 mm	1.5 / 1.3	3.0 / 76	1.2 / 0.6
1	22-888120G2	KPI-3	6 in x 12 in x 3/4 in	152 mm x 305 mm x 19 mm	3.5 / 3.2	3.5 / 89	2.3 / 1.0
1	22-888130G2	KPI-5	10 in x 10 in x 3/4 in	254 mm x 254 mm x 19 mm	5.4 / 4.9	5.4 / 137	3.1 / 1.4
1	22-888140G2	KPI-12	15 in x 15 in x 7/8 in	381 mm x 381 mm x 22 mm	13.7 / 12.4	8.1 / 206	8.8 / 4.0
2	22-888150G2	KPI-17	15 in x 21 in x 7/8 in	381 mm x 533 mm x 22 mm	19.0 / 17.3	9.0 / 226	12.0 / 5.4
2	22-888160G2	KPI-22	20 in x 20 in x 7/8 in	508 mm x 508 mm x 22 mm	25.6 / 23.2	10.8 / 274	15.9 / 7.2
2	22-888170G2	KPI-32	24 in x 24 in x 7/8 in	610 mm x 610 mm x 22 mm	38.0 / 34.4	13.0 / 330	22.0 / 10.0
1	22-888190G2	KPI-44	28 in x 28 in x 7/8 in	711 mm x 711 mm x 22 mm	52.7 / 47.8	15.3 / 388	30.0 / 13.6

**PARATECH**

MAXIFORCE AIR LIFTING BAGS

MODEL 245 - 10 LIFT BAG SET

Total Lift Capacity: 288.1 US Ton / 261.2 Metric Ton

Part No.	Net Weight: lb	kg
22-889245G2	182.0	82.6

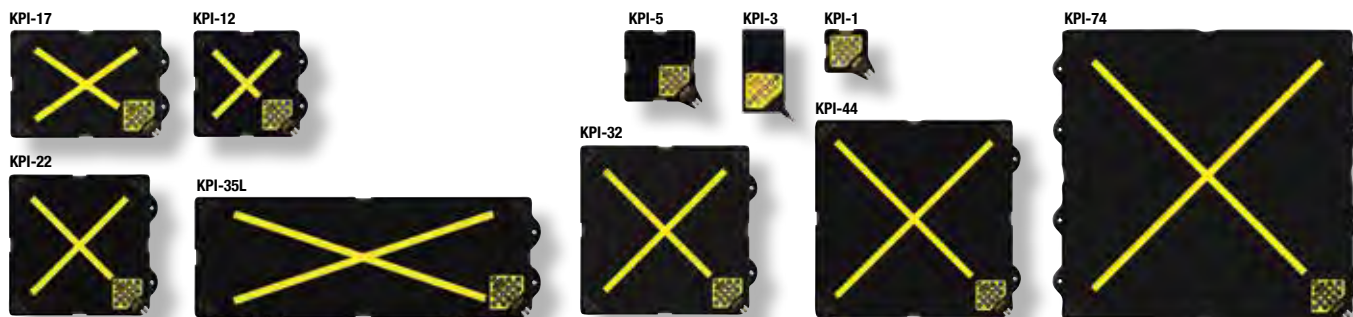

Quantity	Part No.	Model	Dimensions in	Dimensions mm	Max Lifting Capacity US Ton / Met Ton	Max Lifting Height in / mm	WEIGHT lb / kg
1	22-888110G2	KPI-1	6 in x 6 in x 3/4 in	152 mm x 152 mm x 19 mm	1.5 / 1.3	3.0 / 76	1.2 / 0.6
1	22-888120G2	KPI-3	6 in x 12 in x 3/4 in	152 mm x 305 mm x 19 mm	3.5 / 3.2	3.5 / 89	2.3 / 1.0
1	22-888130G2	KPI-5	10 in x 10 in x 3/4 in	254 mm x 254 mm x 19 mm	5.4 / 4.9	5.4 / 137	3.1 / 1.4
1	22-888140G2	KPI-12	15 in x 15 in x 7/8 in	381 mm x 381 mm x 22 mm	13.7 / 12.4	8.1 / 206	8.8 / 4.0
1	22-888150G2	KPI-17	15 in x 21 in x 7/8 in	381 mm x 533 mm x 22 mm	19.0 / 17.3	9.0 / 226	12.0 / 5.4
1	22-888160G2	KPI-22	20 in x 20 in x 7/8 in	508 mm x 508 mm x 22 mm	25.6 / 23.2	10.8 / 274	15.9 / 7.2
1	22-888170G2	KPI-32	24 in x 24 in x 7/8 in	610 mm x 610 mm x 22 mm	38.0 / 34.4	13.0 / 330	22.0 / 10.0
1	22-888180G2	KPI-35L	15 in x 42 in x 7/8 in	381 mm x 1066 mm x 22 mm	39.5 / 35.8	9.5 / 241	24.5 / 11.1
1	22-888190G2	KPI-44	28 in x 28 in x 7/8 in	711 mm x 711 mm x 22 mm	52.7 / 47.8	15.3 / 388	30.0 / 13.6
1	22-888200G2	KPI-74	37 in x 37 in x 1 in	939 mm x 939 mm x 25 mm	89.2 / 80.9	20.0 / 508	58.0 / 26.3

MODEL 92 - 9 LIFT BAG SET

Total Lift Capacity: 151.3 US Ton / 137.2 Metric Ton

Part No.	Net Weight: lb	kg
22-889092G2	95.5	43.3



Quantity	Part No.	Model	Dimensions in	Dimensions mm	Max Lifting Capacity US Ton / Met Ton	Max Lifting Height in / mm	WEIGHT lb / kg
1	22-888110G2	KPI-1	6 in x 6 in x 3/4 in	152 mm x 152 mm x 19 mm	1.5 / 1.3	3.0 / 76	1.2 / 0.6
1	22-888120G2	KPI-3	6 in x 12 in x 3/4 in	152 mm x 305 mm x 19 mm	3.5 / 3.2	3.5 / 89	2.3 / 1.0
1	22-888130G2	KPI-5	10 in x 10 in x 3/4 in	254 mm x 254 mm x 19 mm	5.4 / 4.9	5.4 / 137	3.1 / 1.4
1	22-888140G2	KPI-12	15 in x 15 in x 7/8 in	381 mm x 381 mm x 22 mm	13.7 / 12.4	8.1 / 206	8.8 / 4.0
2	22-888150G2	KPI-17	15 in x 21 in x 7/8 in	381 mm x 533 mm x 22 mm	19.0 / 17.3	9.0 / 226	12.0 / 5.4
2	22-888160G2	KPI-22	20 in x 20 in x 7/8 in	508 mm x 508 mm x 22 mm	25.6 / 23.2	10.8 / 274	15.9 / 7.2
1	22-888170G2	KPI-32	24 in x 24 in x 7/8 in	610 mm x 610 mm x 22 mm	38.0 / 34.4	13.0 / 330	22.0 / 10.0



MODEL 117 - 8 LIFT BAG SET

Total Lift Capacity: 218.4 US Ton / 198.1 Metric Ton

Part No.	Net Weight: lb	kg
22-889117G2	134.8	61.1



Quantity	Part No.	Model	Dimensions in	Dimensions mm	Max Lifting Capacity US Ton / Met Ton	Max Lifting Height in / mm	WEIGHT lb / kg
1	22-888140G2	KPI-12	15 in x 15 in x 7/8 in	381 mm x 381 mm x 22 mm	13.7 / 12.4	8.1 / 206	8.8 / 4.0
2	22-888150G2	KPI-17	15 in x 21 in x 7/8 in	381 mm x 533 mm x 22 mm	19.0 / 17.3	9.0 / 226	12.0 / 5.4
2	22-888160G2	KPI-22	20 in x 20 in x 7/8 in	508 mm x 508 mm x 22 mm	25.6 / 23.2	10.8 / 274	15.9 / 7.2
2	22-888170G2	KPI-32	24 in x 24 in x 7/8 in	610 mm x 610 mm x 22 mm	38.0 / 34.4	13.0 / 330	22.0 / 10.0
1	22-888180G2	KPI-35L	15 in x 42 in x 7/8 in	381 mm x 1066 mm x 22 mm	39.5 / 35.8	9.5 / 241	24.5 / 11.1

MODEL 140 - 8 LIFT BAG SET

Total Lift Capacity: 285.8 US Ton / 259.2 Metric Ton

Part No.	Net Weight: lb	kg
22-889140G2	169.4	76.8



Quantity	Part No.	Model	Dimensions in	Dimensions mm	Max Lifting Capacity US Ton / Met Ton	Max Lifting Height in / mm	WEIGHT lb / kg
1	22-888140G2	KPI-12	15 in x 15 in x 7/8 in	381 mm x 381 mm x 22 mm	13.7 / 12.4	8.1 / 206	8.8 / 4.0
2	22-888160G2	KPI-22	20 in x 20 in x 7/8 in	508 mm x 508 mm x 22 mm	25.6 / 23.2	10.8 / 274	15.9 / 7.2
2	22-888170G2	KPI-32	24 in x 24 in x 7/8 in	610 mm x 610 mm x 22 mm	38.0 / 34.4	13.0 / 330	22.0 / 10.0
1	22-888180G2	KPI-35L	15 in x 42 in x 7/8 in	381 mm x 1066 mm x 22 mm	39.5 / 35.8	9.5 / 241	24.5 / 11.1
2	22-888190G2	KPI-44	28 in x 28 in x 7/8 in	711 mm x 711 mm x 22 mm	52.7 / 47.8	15.3 / 388	30.0 / 13.6

MODEL 48 - 3 LIFT BAG SET

Total Lift Capacity: 91.0 US Ton / 82.5 Metric Ton

Part No.	Net Weight: lb	kg
22-889048G2	54.3	24.6



Quantity	Part No.	Model	Dimensions in	Dimensions mm	Max Lifting Capacity US Ton / Met Ton	Max Lifting Height in / mm	WEIGHT lb / kg
1	22-888150G2	KPI-17	15 in x 21 in x 7/8 in	381 mm x 533 mm x 22 mm	19.0 / 17.3	9.0 / 226	12.0 / 5.4
1	22-888165G2	KPI-28	20 in x 26 in x 7/8 in	508 mm x 660 mm x 22 mm	34.0 / 30.9	11.8 / 299	20.1 / 9.1
1	22-888170G2	KPI-32	24 in x 24 in x 7/8 in	610 mm x 610 mm x 22 mm	38.0 / 34.4	13.0 / 330	22.0 / 10.0

**PARATECH**

MAXIFORCE AIR LIFTING BAGS

MODEL 234 - 7 LIFT BAG SET

Total Lift Capacity: 277.2 US Ton / 251.4 Metric Ton

Part No.	Net Weight: lb	kg
22-889234G2	174.0	78.9

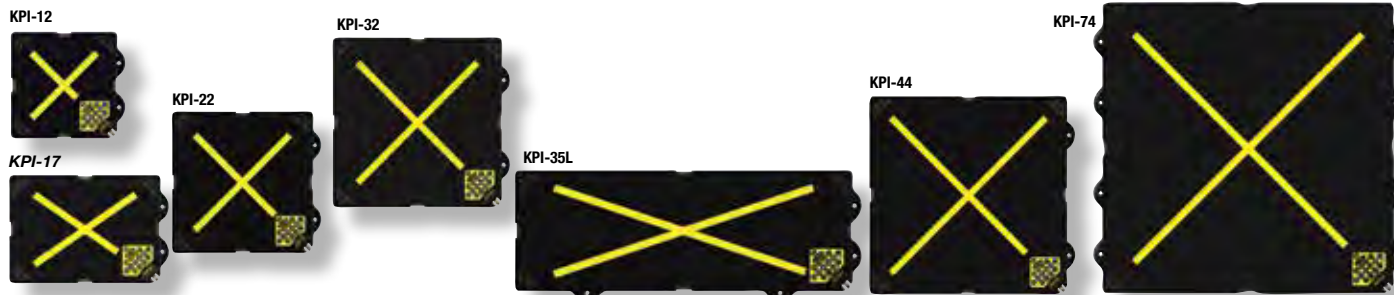

Quantity	Part No.	Model	Dimensions in	Dimensions mm	Max Lifting Capacity US Ton / Met Ton	Max Lifting Height in / mm	WEIGHT lb / kg
1	22-888140G2	KPI-12	15 in x 15 in x 7/8 in	381 mm x 381 mm x 22 mm	13.7 / 12.4	8.1 / 206	8.8 / 4.0
1	22-888150G2	KPI-17	15 in x 21 in x 7/8 in	381 mm x 533 mm x 22 mm	19.0 / 17.3	9.0 / 226	12.0 / 5.4
1	22-888160G2	KPI-22	20 in x 20 in x 7/8 in	508 mm x 508 mm x 22 mm	25.6 / 23.6	10.8 / 274	15.9 / 7.2
1	22-888170G2	KPI-32	24 in x 24 in x 7/8 in	610 mm x 610 mm x 22 mm	38.0 / 34.4	13.0 / 330	22.0 / 10.0
1	22-888180G2	KPI-35L	15 in x 42 in x 7/8 in	381 mm x 1066 mm x 22 mm	39.5 / 35.8	9.5 / 241	24.5 / 11.1
1	22-888190G2	KPI-44	28 in x 28 in x 7/8 in	711 mm x 711 mm x 22 mm	52.7 / 47.8	15.3 / 388	30.0 / 13.6
1	22-888200G2	KPI-74	37 in x 37 in x 1 in	939 mm x 939 mm x 25 mm	89.2 / 80.9	20.0 / 508	58.0 / 26.3

MODEL 50 - 5 LIFT BAG SET

Total Lift Capacity: 102.9 US Ton / 93.3 Metric Ton

Part No.	Net Weight: lb	kg
22-889050G2	65.0	29.5



Quantity	Part No.	Model	Dimensions in	Dimensions mm	Max Lifting Capacity US Ton / Met Ton	Max Lifting Height in / mm	WEIGHT lb / kg
1	22-888140G2	KPI-12	15 in x 15 in x 7/8 in	381 mm x 381 mm x 22 mm	13.7 / 12.4	8.1 / 206	8.8 / 4.0
2	22-888150G2	KPI-17	15 in x 21 in x 7/8 in	381 mm x 533 mm x 22 mm	19.0 / 17.3	9.0 / 226	12.0 / 5.4
2	22-888160G2	KPI-22	20 in x 20 in x 7/8 in	508 mm x 508 mm x 22 mm	25.6 / 23.6	10.8 / 274	15.9 / 7.2

MODEL 52 - 5 LIFT BAG SET

Total Lift Capacity: 117.5 US Ton / 106.6 Metric Ton

Part No.	Net Weight: lb	kg
22-889052G2	72.2	32.7



Quantity	Part No.	Model	Dimensions in	Dimensions mm	Max Lifting Capacity US Ton / Met Ton	Max Lifting Height in / mm	WEIGHT lb / kg
1	22-888120G2	KPI-3	6 in x 12 in x 3/4 in	152 mm x 305 mm x 19 mm	3.5 / 3.2	3.5 / 89	2.3 / 1.0
2	22-888150G2	KPI-17	15 in x 21 in x 7/8 in	381 mm x 533 mm x 22 mm	19.0 / 17.3	9.0 / 226	12.0 / 5.4
2	22-888170G2	KPI-32	24 in x 24 in x 7/8 in	610 mm x 610 mm x 22 mm	38.0 / 34.4	13.0 / 330	22.0 / 10.0



LIGHT US&R LIFT BAG KIT

consisting of the following:

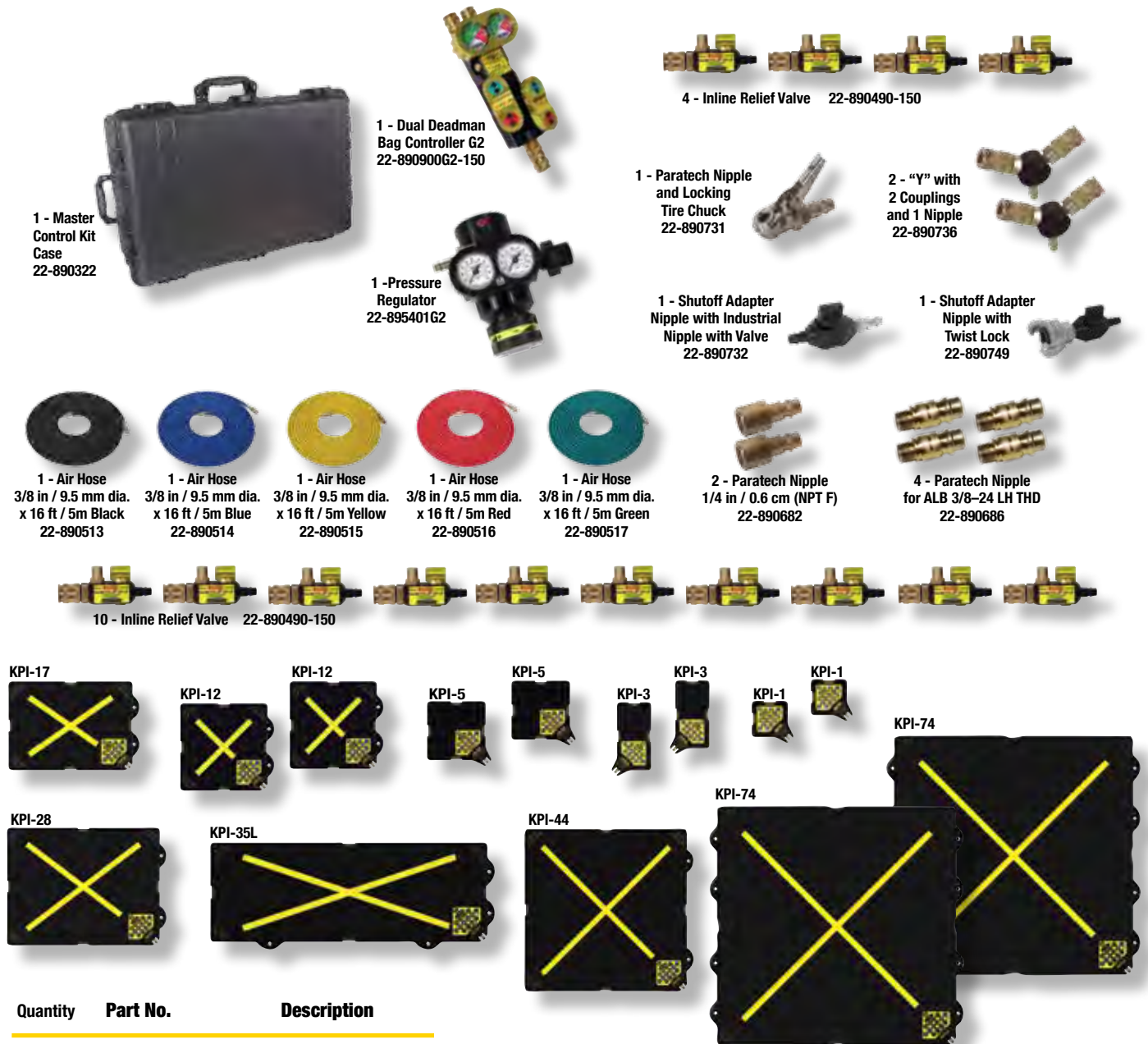

Part No.	Net Weight:	lb	kg
22-889351G2-150		307.0	139.0



1 - Paratech Nipple and Locking Tire Chuck
22-890731

2 - "Y" with 2 Couplings and 1 Nipple
22-890736

1 - Shutoff Adapter Nipple with Industrial Nipple with Valve
22-890732

1 - Shutoff Adapter Nipple with Twist Lock
22-890749

1 - Air Hose
3/8 in / 9.5 mm dia.
x 16 ft / 5m Black
22-890513

1 - Air Hose
3/8 in / 9.5 mm dia.
x 16 ft / 5m Blue
22-890514

1 - Air Hose
3/8 in / 9.5 mm dia.
x 16 ft / 5m Yellow
22-890515

1 - Air Hose
3/8 in / 9.5 mm dia.
x 16 ft / 5m Red
22-890516

1 - Air Hose
3/8 in / 9.5 mm dia.
x 16 ft / 5m Green
22-890517

2 - Paratech Nipple
1/4 in / 0.6 cm (NPT F)
22-890682

4 - Paratech Nipple
for ALB 3/8-24 LH THD
22-890686

10 - Inline Relief Valve 22-890490-150

Quantity	Part No.	Description
1	22-890300G2-150	Master Control Kit
10	22-890490-150	Inline Relief Valve

Quantity	Part No.	Model	Dimensions in	Dimensions mm	Max Lifting Capacity US Ton / Met Ton	Max Lifting Height in / mm	WEIGHT lb / kg
2	22-888110G2	KPI-1	6 in x 6 in x 3/4 in	152 mm x 152 mm x 19 mm	1.5 / 1.3	3.0 / 76	1.2 / 0.6
2	22-888120G2	KPI-3	6 in x 12 in x 3/4 in	152 mm x 305 mm x 19 mm	3.5 / 3.2	3.5 / 89	2.3 / 1.0
2	22-888130G2	KPI-5	10 in x 10 in x 3/4 in	254 mm x 254 mm x 19 mm	5.4 / 4.9	5.4 / 137	3.1 / 1.4
2	22-888140G2	KPI-12	15 in x 15 in x 7/8 in	381 mm x 381 mm x 22 mm	13.7 / 12.4	8.1 / 206	8.8 / 4.0
1	22-888150G2	KPI-17	15 in x 21 in x 7/8 in	381 mm x 533 mm x 22 mm	19.0 / 17.3	9.0 / 226	12.0 / 5.4
1	22-888165G2	KPI-28	20 in x 26 in x 7/8 in	508 mm x 660 mm x 22 mm	34.0 / 30.9	11.8 / 299	20.1 / 9.1
1	22-888180G2	KPI-35L	15 in x 42 in x 7/8 in	381 mm x 1066 mm x 22 mm	39.5 / 35.8	9.5 / 241	24.5 / 11.1
1	22-888190G2	KPI-44	28 in x 28 in x 7/8 in	711 mm x 711 mm x 22 mm	52.7 / 47.8	15.3 / 388	30.0 / 13.6
2	22-888200G2	KPI-74	37 in x 37 in x 1 in	939 mm x 939 mm x 25 mm	89.2 / 80.9	20.0 / 508	58.0 / 26.3



PARATECH

MAXIFORCE AIR LIFTING BAGS

US&R LIFT BAG KIT

consisting of the following:

Part No. Net Weight: lb kg
22-889350G2-150 613.0 278.0



Quantity	Part No.	Description
2	22-890300G2-150	Master Control Kit
20	22-890490-150	Inline Relief Valve

Quantity	Part No.	Model	Dimensions in	Dimensions mm	Max Lifting Capacity US Ton / Met Ton	Max Lifting Height in / mm	WEIGHT lb / kg
4	22-888110G2	KPI-1	6 in x 6 in x 3/4 in	152 mm x 152 mm x 19 mm	1.5 / 1.3	3.0 / 76	1.2 / 0.6
4	22-888120G2	KPI-3	6 in x 12 in x 3/4 in	152 mm x 305 mm x 19 mm	3.5 / 3.2	3.5 / 89	2.3 / 1.0
4	22-888130G2	KPI-5	10 in x 10 in x 3/4 in	254 mm x 254 mm x 19 mm	5.4 / 4.9	5.4 / 137	3.1 / 1.4
4	22-888140G2	KPI-12	15 in x 15 in x 7/8 in	381 mm x 381 mm x 22 mm	13.7 / 12.4	8.1 / 206	8.8 / 4.0
2	22-888150G2	KPI-17	15 in x 21 in x 7/8 in	381 mm x 533 mm x 22 mm	19.0 / 17.3	9.0 / 226	12.0 / 5.4
2	22-888165G2	KPI-28	20 in x 26 in x 7/8 in	508 mm x 660 mm x 22 mm	34.0 / 30.9	11.8 / 299	20.1 / 9.1
2	22-888180G2	KPI-35L	15 in x 42 in x 7/8 in	381 mm x 1066 mm x 22 mm	39.5 / 35.8	9.5 / 241	24.5 / 11.1
2	22-888190G2	KPI-44	28 in x 28 in x 7/8 in	711 mm x 711 mm x 22 mm	52.7 / 47.8	15.3 / 388	30.0 / 13.6
4	22-888200G2	KPI-74	37 in x 37 in x 1 in	939 mm x 939 mm x 25 mm	89.2 / 80.9	20.0 / 508	58.0 / 26.3



MASTER CONTROL KIT G2

consisting of the following:



1 - Master Control Kit Case
22-890322

Part No.	Net Weight: lb	kg
22-890300G2-150	US	44.0
22-890300G2D-10	Metric	19.9

1 - Dual Deadman
Bag Controller G2
22-890900G2-150

1 - Pressure
Regulator
22-895401G2

4 - Inline Relief Valve 22-890490-150

1 - Paratech Nipple
and Locking
Tire Chuck
22-890731

2 - "Y" with
2 Couplings
and 1 Nipple
22-890736

1 - Shutoff Adapter
Nipple with Indus-
trial Nipple with
Valve
22-890732

1 - Shutoff
Adapter
Nipple with
Twist Lock
22-890749

2 - Paratech Nipple
1/4 in / 0.6 cm
(NPT F)
22-890682

4 - Paratech Nipple
for ALB 3/8-24 LH THD
22-890686

1 - Air Hose
3/8 in / 9.5 mm dia.
x 16 ft / 5m Black
22-890513

1 - Air Hose
3/8 in / 9.5 mm dia.
x 16 ft / 5m Blue
22-890514

1 - Air Hose
3/8 in / 9.5 mm dia.
x 16 ft / 5m Yellow
22-890515

1 - Air Hose
3/8 in / 9.5 mm dia.
x 16 ft / 5m Red
22-890516

1 - Air Hose
3/8 in / 9.5 mm dia.
x 16 ft / 5m Green
22-890517

Quantity	Part No.	Description
1	22-890900G2-150	Dual Deadman Safety Relief & Control Valve
1	22-895401G2	Regulator G2 200 PSI CGS (13.8 bar) 5,500-0 psi / 379.2 -0 bar CGA 347/346 Inlet
4	22-890490-150	Inline Relief Valve
2	22-890682	Paratech Nipple 1/4 in / 0.6 cm NPT F
4	22-890686	Paratech Nipple for ALB 3/8-24 LH THD
1	22-890731	Paratech Nipple and Locking Tire Chuck

Quantity	Part No.	Description
1	22-890732	Shutoff Adapter Nipple with Industrial Nipple with Valve
2	22-890736	"Y" with 2 Couplings and 1 Nipple
1	22-890749	Shutoff Adapter Nipple with Twist Lock
1	22-890513	Air Hose 3/8 in / 9.5 mm dia. x 16 ft / 5 m BLACK
1	22-890514	Air Hose 3/8 in / 9.5 mm dia. x 16 ft / 5 m BLUE
1	22-890515	Air Hose 3/8 in / 9.5 mm dia. x 16 ft / 5 m YELLOW
1	22-890516	Air Hose 3/8 in / 9.5 mm dia. x 16 ft / 5 m RED
1	22-890517	Air Hose 3/8 in / 9.5 mm dia. x 16 ft / 5 m GREEN
1	22-890322	Master Control Kit Case



PARATECH

MAXIFORCE AIR LIFTING BAGS

CONTROL KIT

consisting of the following:



1 - Dual Deadman
Bag Controller G2
22-890900G2-150



1 -Pressure Regulator
22-895401G2

Quantity	Part No.	Description
1	22-890900G2-150	Dual Deadman Safety Relief & Control Valve
1	22-895401G2	Regulator G2 200 PSI CGS (13.8 bar) 5,500 – 0 psi / 379.2 – 0 bar CGA 347/346 Inlet

Part No. Net Weight: lb kg

22-890351G2-150 US 21.0 9.5

22-890351G2D-10 Metric



1 - Air Hose
3/8 in / 9.5 mm dia.
x 16 ft / 5 m Black
22-890513



1 - Air Hose
3/8 in / 9.5 mm dia.
x 16 ft / 5 m Yellow
22-890515



1 - Air Hose
3/8 in / 9.5 mm dia.
x 16 ft / 5 m Red
22-890516

Quantity	Part No.	Description
1	22-890513	Air Hose 3/8 in / 9.5 mm dia. x 16 ft / 5 m BLACK
1	22-890515	Air Hose 3/8 in / 9.5 mm dia. x 16 ft / 5 m YELLOW
1	22-890516	Air Hose 3/8 in / 9.5 mm dia. x 16 ft / 5 m RED

VEHICLE MAINTENANCE KIT

consisting of the following:

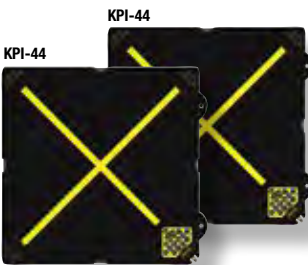

1 - Dual Deadman
Bag Controller G2
22-890900G2-150



2 - Inline Relief Valve
22-890490-150

Part No. Net Weight: lb kg

22-889360G2-150 73.2 33.2



1 - Air Hose
3/8 in / 9.5 mm dia.
x 16 ft / 5 m Black
22-890513



1 - Air Hose
3/8 in / 9.5 mm dia.
x 16 ft / 5 m Yellow
22-890515



1 - Air Hose
3/8 in / 9.5 mm dia.
x 16 ft / 5 m Red
22-890516

Quantity	Part No.	Model	Dimensions in	Dimensions mm	Max Lifting Capacity US Ton / Met Ton	Max Lifting Height in / mm	WEIGHT lb / kg
2	22-888190G2	KPI-44	28 in x 28 in x 7/8 in	711 mm x 711 mm x 22 mm	52.7 / 47.8	15.3 / 388	30.0 / 13.6

Quantity	Part No.	Description
2	22-890490-150	Inline Relief Valve
1	22-890900G2-150	Dual Deadman Safety Relief & Control Valve

Quantity	Part No.	Description
1	22-890513	Air Hose 3/8 in / 9.5 mm dia. x 16 ft / 5 m BLACK
1	22-890515	Air Hose 3/8 in / 9.5 mm dia. x 16 ft / 5 m YELLOW
1	22-890516	Air Hose 3/8 in / 9.5 mm dia. x 16 ft / 5 m RED



PARATECH 24 PNEUMATIC COMPONENT & ADAPTER KIT

consisting of the following:

Part No.	Net Weight: lb	kg
22-890729	15.0	6.8

Quantity	Part No.	Description
1	22-890732	Paratech Nipple & Industrial Nipple with Valve
1	22-890734	Paratech Nipple & Glad Hand
1	22-890749	Paratech Nipple & Industrial Twist Lock with Valve
1	22-890731	Paratech Nipple & Locking Tire Chuck
1	22-890738	Paratech Nipple & 12 in / 30.5 cm Hose with Clamp
1	22-000905	Storage Case
1	22-890735	"Y" with 2 Paratech Couplings & 1/4 in NPT F
1	22-890736	"Y" with 2 Paratech Couplings & MAXIFORCE® Nipple
1	22-890740	"Y" with 3 Paratech Couplings
1	22-890730	Paratech Double Male Nipple
1	22-890737	Paratech Nipple and Tire Valve Inflator
1	22-890700	Paratech Coupling with 3/8 in / 1 cm Hose Stem with Ferrule (consists of 22-890700A & 22-890624)
1	22-890691 & 22-890624	Paratech Nipple with 3/8 in / 1 cm Hose Stem with Ferrule
1	22-890721A	Paratech Coupling with 1/4 in NPSM with "O" Ring
1	22-890686	Paratech Nipple for ALB 3/8-24 LH THD
1	22-890681	Paratech Nipple with 1/4 in NPT M
1	22-890710	Paratech Coupling with 1/2 in NPT M
1	22-890684	Paratech Nipple with 1/2 in NPT M
1	22-890711	Paratech Coupling with 1/4 in NPT F
1	22-890682	Paratech Nipple with 1/4 in NPT F
1	22-890720	Paratech Coupling with 1/2 in NPT F
1	22-890685	Paratech Nipple with 1/2 in NPT F
1	22-890683	Paratech Nipple with 1/8 in NPT M
1		Paratech Nipple with 1/8 in NPT M
1		Paratech Nipple for ALB 3/8-24 LH THD
1		Paratech Coupling with 1/2 in NPT M
1		Paratech Nipple with 1/2 in NPT M
1		Paratech Coupling with 1/4 in NPT F
1		Paratech Nipple with 1/4 in NPT F
1		Paratech Coupling with 1/2 in NPT F
1		Paratech Nipple with 1/2 in NPT F
1		Paratech Nipple with 1/4 in NPT M
1		Paratech Nipple and 12 in / 30.5 cm Hose with Clamp

Storage Case



MAXIFORCE® AIR LIFTING BAG SAFETY ICONS



MAXIMUM
OPERATING
PRESSURE



MAXIMUM
OPERATING
PRESSURE



DO NOT LIFT
SHARP OBJECTS



READ
INSTRUCTIONS



WEAR SAFETY
GLOVES



WEAR HEAD
AND EYE
PROTECTION



WEAR SAFETY
FOOTWEAR



STACK TWO
LIFT BAGS

**PARATECH**

MAXIFORCE AIR LIFTING BAGS

MAXIFORCE® ACCESSORIES

**DUAL DEADMAN
BAG CONTROLLER G2**

Net Weight: 6.0lb 2.7kg

Part No. 22-890900G2-150

**SINGLE DEADMAN
BAG CONTROLLER G2**

With bypass and two couplings

Net Weight: 3.0lb 1.4kg

Part No. 22-889510G2-150

**COMPLETELY COMPATIBLE
WITH ALL OLDER
MAXIFORCE®
AIR LIFTING BAGS AND
CONTROL EQUIPMENT**

**PRESSURE REGULATOR**Piston Type 5,500-0 psi /
379.2-0 bar CGA 347/346 inlet

Net Weight: 3.6lb 1.6kg

Part No. 22-895401G2

**PRESSURE REGULATOR**Piston Type Euro 5,500-0 psi /
379.2-0 bar DIN

Net Weight: 3.8lb 1.7kg

Part No. 22-895401DG2

**INLINE RELIEF
VALVE FOR G2**

165 psi / 11.4 bar

Designed to relieve over-pressurization
and allow a lift bag to remain inflated
under a load. This is not simply a shut off
valve. This valve will relieve excess
pressure from an inflated bag caused by
load shifts or temperature changes.

Net Weight: 1.0lb 0.4kg

Part No. 22-890490-150

**INLINE RELIEF
VALVE**

135 psi / 9.3 bar

Designed to relieve over-pressurization
and allow a lift bag to remain inflated
under a load. This is not simply a shut off
valve. This valve will relieve excess pres-
sure from an inflated bag caused by load
shifts or temperature changes.

Net Weight: 1.0lb 0.4kg

Part No. 22-890490

**MASTER CONTROL PACKAGE
CUSTOM CASE ONLY**

Part No. 22-890322

**STORAGE
CASE**

Part No. 22-000905

**MANUAL AIR COMPRESSOR
2 STAGE - FOOT/HAND**

Net Weight: 14.7lb 6.7kg

Part No. 22-800400

**NEOPRENE SHEET**20 in x 20 in x 1/8 in /
50.8 cm x 50.8 cm x .032 cm

Part No. 22-890466





MAXIFORCE® ACCESSORIES



Ferrule for Paratech Nipple with 3/8 in / 1 cm hose stem
Part No. 22-890624



Nipple with 1/4 in NPT M fits MAXIFORCE® and Vetter
Part No. 22-890667



Locking Nipple with 1/8 in NPT M fits MAXIFORCE® and Vetter
Part No. 22-890668



Paratech Lock Nipple with 3/8 in / 1 cm hose thread
Part No. 22-890672



2 - Paratech Nipple for ALB 3/8-24 LH THD
Part No. 22-890686



Paratech Nipple with 1/4 in NPT F
Part No. 22-890682



Paratech Nipple with 1/8 in NPT M
Part No. 22-890683



Paratech Nipple with 1/2 in NPT M
Part No. 22-890684



Paratech Nipple with 1/2 in NPT F
Part No. 22-890685



Paratech Nipple with 3/8 in / 1 cm hose stem
Part No. 22-890691



Nipple Protector
Part No. 22-890695



Paratech Coupling with 3/8 in / 0.4 cm hose stem w/Ferrule - consists of 22-890700A & 22-890624
Part No. 22-890700



Paratech Coupling with 3/8 in / 1 cm hose stem
Part No. 22-890700A



Paratech Coupling with 1/2 in NPT M
Part No. 22-890710



Paratech Coupling with 1/4 in NPT F
Part No. 22-890711



Paratech Coupling with 1/2 in NPT F
Part No. 22-890720



Paratech Coupling with 1/4 in NPSM with 'O' Ring
Part No. 22-890721A



Paratech Coupling with 1/4 in NPSM open
Part No. 22-890703



Paratech Double Male Nipple
Part No. 22-890730



Paratech Nipple Industrial Nipple with Valve
Part No. 22-890732



Paratech Nipple and Glad Hand
Part No. 22-890734



'Y' with 2 Paratech Couplings and 1/4 in NPT F
Part No. 22-890735



'Y' with 2 Paratech Couplings and MAXIFORCE® Nipple
Part No. 22-890736



'Y' with 3 Paratech Couplings
Part No. 22-890740



Paratech Nipple and Tire Valve Inflator
Part No. 22-890737



Paratech Nipple and Locking Tire Chuck
Part No. 22-890731



Paratech Nipple and 12 in / 30.5 cm hose with clamp
Part No. 22-890738



Paratech Nipple and Industrial Twist Lock with Valve
Part No. 22-890749



Industrial Coupling 1/4 in NPT F
Part No. 22-890751



Industrial Coupling 1/4 in NPT M
Part No. 22-890752



Industrial Nipple 1/8 in NPT M
Part No. 22-890760



Industrial Nipple 1/4 in NPT M
Part No. 22-890761



Industrial Nipple 3/8 in NPT M
Part No. 22-890762



Industrial Nipple 1/4 in NPT F
Part No. 22-890763



Paratech Coupling with 1/4 in NPT M open
Part No. 22-890704



Paratech Coupling with 1/4 in NPT M
Part No. 22-890712



Paratech Coupling with 3/8 in NPT M
Part No. 22-890714



Paratech Coupling with 3/8 in NPT F
Part No. 22-890716



Paratech Nipple with 3/8 in NPT M
Part No. 22-890718



Paratech Nipple with 3/8 in NPT F
Part No. 22-890777



Nipple (Strut Inlet) 1/8 in NPSM
Part No. 22-796065



Hose Splice 3/8 in / 9.5 mm dia. x 3/8 in / 9.5 mm dia.
Part No. 22-890673



Hose Stem 1/4 in NPT M with 3/8 in / 9.5 mm dia.
Part No. 22-890674



Hose Barb 1/4 in NPT F with 3/8 in / 9.5 mm dia.
Part No. 22-890675



Dual Tank Connector with Check Valves - CGA 346/347
Part No. 22-800130 Net Weight: 1.5lb / 0.68kg



Dual Tank Connector with Check Valves - DIN
Part No. 22-800135 Net Weight: 1.5lb / 0.68kg

**PARATECH**

MAXIFORCE AIR LIFTING BAGS

MAXIFORCE® ACCESSORIES



**NIPPLE FOR
ALB 3/8 - 24 LH THD
Part No. 22-890686**



**NIPPLE
PROTECTOR-G2
Part No. 22-890709T**



WORKING AIR CART & CYLINDERS

The Working Air Cart is a portable self-contained unit designed to provide, from a single supply source, continuous regulated working air simultaneously to a variety of components, such as MAXIFORCE® G2 Air Lifting Bags, AcmeThread Struts, LockStroke Struts, LongShore Struts and Paratech's Powered Impact Tools.



**WORKING AIR CART
US
Part No. 22-800200**

**METRIC
Part No. 22-800200D
Net Weight: 139.0lb 63.0kg**

**WORKING AIR CART
WITHOUT CYLINDERS
US
Part No. 22-800201
METRIC
Part No. 22-800201D
Net Weight: 43.4lb 19.7kg**



AIR HOSES

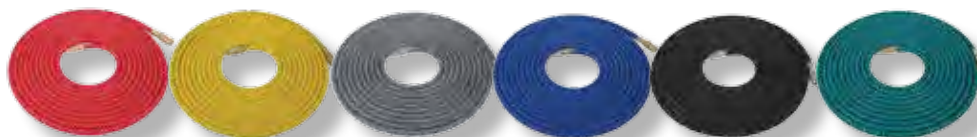

A full 3/8 in / 9.5 mm inside diameter in a wide range of colors and lengths. Couplings and nipples are field replaceable using simple hand tools. Working pressure of 300 psi / 20.7 bar assures reliability. Hose stays flexible over the full operating temperature range of the lift bag. Closed couplings prevent air escape at disconnect (no blowing debris).

3/8 IN / 9.5 mm diameter	RED	YELLOW	GRAY	BLUE	BLACK	GREEN
x 16 ft / 5 m (2.5 lb / 1.1 kg)	22-890516	22-890515	22-890518	22-890514	22-890513	22-890517
x 32 ft / 10 m (4.5 lb / 2.0 kg)	22-890521	22-890520	22-890525	22-890523	22-890522	22-890524
x 50 ft / 15 m (7.0 lb / 3.2 kg)	22-890541	22-890542	22-890545	22-890543	22-890546	22-890544
1 IN / 25.4 mm diameter	RED			BLUE		
x 20 ft / 6.1 m (11.0 lb / 5.0 kg)	22-887400			22-887401		



IDEAL TOOL FOR HIGH LIFT REQUIREMENTS OF NON-REINFORCED BROAD SURFACES FOUND ON TRUCKS, VANS & LIGHT AIRCRAFT.

Rescue Air Cushions are an ideal tool for high lift requirements of non-reinforced broad surfaces found on trucks, vans and light aircraft. Cushions are also used by collapse rescue teams to fill voids and regain support for Rescue Struts, wall braces and shoring. With a maximum lift height up to 40 inches (102 cm), Rescue Air Cushions are available in 4 sizes. Paratech's Rescue Air Cushions are ready for a wide range of applications and are extremely versatile.

TRAILER LIFT



VEHICLE LIFT





Rescue Air Cushions are available in 4 sizes for maximum versatility and a wide range of applications.

Typical Applications Include:

- Major vehicle accidents (cars, trucks, buses)
- Light aircraft recovery
- Filling voids created in trench collapse
- Small vehicle turnovers
- Downed or trapped animals
- Flotation device
- Industrial lifting applications

A soft footprint allows placement on soft and uneven terrain, with a contact area exceeding lifting height.

Constructed with a highly durable contact area, Rescue Air Cushions have Neoprene coated exterior and interior reinforcement belts.

Rescue Air Cushions can be inflated using a variety of compressed air sources including industrial compressed air, compressed air storage cylinders, air brake systems and portable blowers.

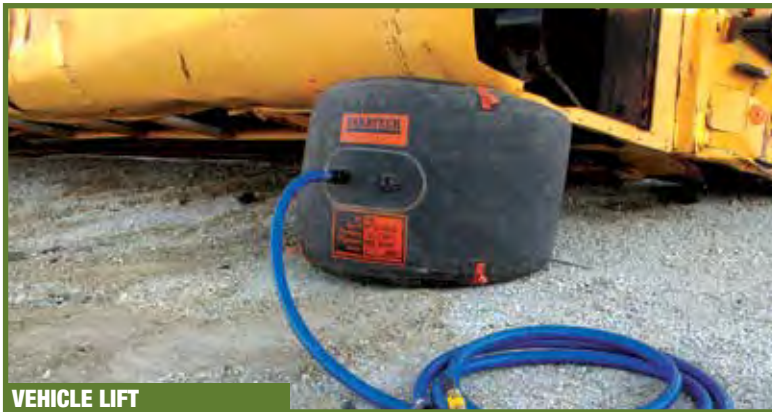

VEHICLE LIFT



TRACTOR-TRAILER LIFT



CHINOOK HELICOPTER LIFT

SAFETY AND OPERATIONAL FEATURES:

- Pressure relief valves on cushions and control valve
- Interior reinforcing maintains flat lift surfaces for direction of lift force
- Quick connect couplings with locking ring
- Positioning handles
- Each cushion is factory tested at 1.3 times operating pressure
- Contact area diameter exceeds lifting height
- Operating pressure of 0-14.5 psi / 1.0 bar aramid reinforced

ADVANTAGES:

- Lifting heights from 17 in to 40 in / 43 cm to 102 cm
- Greater stability due to the size of the contact area
- Lighter loads have predictable lift results
- Full lift capacity over full lifting height
- Soft footprint allows placement on soft and uneven terrain
- User repairable for limited damage or punctures
- Four sizes to choose from

EASE OF OPERATION:

Air Cushion inflation can be made from a variety of compressed air sources:

- Industrial compressed air
- Compressed air storage cylinders
- Air brake systems
- Portable blowers

Portable, hand held controller includes adjustable valves, gauges and pressure reliefs



RESCUE AIR CUSHIONS

D/K



C/K



B/K



A/K



Part No.	Description	Diameter in / cm	Height Deflated in / cm	Height Inflated in / cm	Lift at Max Pressure lb / kg	Air Requirement cu ft / cu ltr	Weight Packed lb / kg
22-887005K	A/K Cushion 3.3 Ton (3.0 MT)	24 / 61	2 / 5	17 / 43	6,560 / 2,976	10.4 / 295	35 / 15
22-887010K	B/K Cushion 5.1 Ton (4.7 MT)	30 / 76	2 / 5	23 / 59	10,250 / 4,650	22.0 / 620	38 / 17
22-887015K	C/K Cushion 7.4 Ton (6.7 MT)	36 / 91	2 / 5	24 / 61	14,761 / 6,697	31.6 / 895	50 / 22
22-887020K	D/K Cushion 13.7 Ton (11.9 MT)	48 / 122	4 / 10	39.4 / 100	26,248 / 11,906	106.0 / 3,010	56 / 25

RESCUE AIR CUSHION KITS

Each Rescue Air Cushion Kit consists of:

- Two Rescue Air Cushions with pressure reliefs
- A dual safety controller with quick connect couplings
- One length of 3/8 in / 9.5 mm diameter high pressure hose with quick connect couplings 16 ft / 5m
- Two lengths of 1 in / 2.5 cm diameter low pressure hose with quick connect couplings, 20 ft / 6 m
- Storage and carrying case
- Repair kit

6 TON / 5.4 METRIC TON LIFT KIT

Kit Part No.	Description	Net Weight:	lb	kg
22-887100KG2	AK/6 Ton (5.4 MT)		103.0	47.0

Part No.	Description	Quantity
22-887005K	A/K Cushion 6 Ton (5.4 MT)	2
22-887006	A/K Cushion Carrying Case	1
22-887305G2	Dual Controller with gauges and safety relief valves 14.5 psi / 1 bar	1
22-887400	Air Hose 1 in / 25 mm dia. x 20 ft / 6 m RED	1
22-887401	Air Hose 1 in / 25 mm dia. x 20 ft / 6 m BLUE	1
22-890513	Air Hose 3/8 in / 9.5 mm dia. x 16 ft / 5 m BLACK	1
22-887099K	Repair Kit	1

Regulator needed for kit operation





10 TON / 9 METRIC TON LIFT KIT

Kit Part No.	Description	Net Weight:	lb	kg
22-887102KG2	BK/10 Ton (9MT)		111.0	50.0

Part No.	Description	Quantity
22-887010K	B/K Cushion 10 Ton (9 MT)	2
22-887011	B/K Cushion Carrying Case	1
22-887305G2	Dual Controller with gauges and safety relief valves 14.5 psi / 1 bar	1
22-887400	Air Hose 1 in / 25 mm dia. x 20 ft / 6 m RED	1
22-887401	Air Hose 1 in / 25 mm dia. x 20 ft / 6 m BLUE	1
22-890513	Air Hose 3/8 in / 9.5 mm dia. x 16 ft / 5 m BLACK	1
22-887099K	Repair Kit	1

Regulator needed for kit operation



14 TON / 12.7 METRIC TON LIFT KIT

Kit Part No.	Description	Net Weight:	lb	kg
22-887104KG2	CK/14 Ton (12.7MT)		139.0	63.0

Part No	Description	Quantity
22-887015K	C/K Cushion 14 Ton (12.7 MT)	2
22-887016	C/K Cushion Carrying Case	1
22-887305G2	Dual Controller with gauges and safety relief valves 14.5 psi / 1 bar	1
22-887400	Air Hose 1 in / 25 mm dia. x 20 ft / 6 m RED	1
22-887401	Air Hose 1 in / 25 mm dia. x 20 ft / 6 m BLUE	1
22-890513	Air Hose 3/8 in / 9.5 mm dia. x 16 ft / 5 m BLACK	1
22-887099K	Repair Kit	1

Regulator needed for kit operation



26 TON / 23.6 METRIC TON LIFT KIT

Kit Part No.	Description	Net Weight:	lb	kg
22-887106KG2	DK/26 Ton (23.6MT)		150.0	68.0

Part No.	Description	Quantity
22-887020K	D/K Cushion 26 Ton (23.6 MT)	2
22-887021	D/K Cushion Carrying Case	1
22-887305G2	Dual Controller with gauges and safety relief valves 14.5 psi / 1 bar	1
22-887400	Air Hose 1 in / 25 mm dia. x 20 ft / 6 m RED	1
22-887401	Air Hose 1 in / 25 mm dia. x 20 ft / 6 m BLUE	1
22-890513	Air Hose 3/8 in / 9.5 mm dia. x 16 ft / 5 m BLACK	1
22-887099K	Repair Kit	1

Regulator needed for kit operation





RESCUE AIR CUSHIONS ACCESSORIES



A/K CUSHION CARRYING CASE
PVC coated, toggle fastening
Net Weight: 2.4lb 1.1kg
Part No. 22-887006



B/K CUSHION CARRYING CASE
PVC coated, toggle fastening
Net Weight: 3.0lb 1.4kg
Part No. 22-887011



C/K CUSHION CARRYING CASE
PVC coated, toggle fastening
Net Weight: 4.3lb 2.0kg
Part No. 22-887016



D/K CUSHION CARRYING CASE
PVC coated, toggle fastening
Net Weight: 6.1lb 2.8kg
Part No. 22-887021



DUAL CONTROLLER WITH GAUGES & SAFETY RELIEF
14.5 psi / 1.0 bar
Net Weight: 7.9lb 3.6kg
Part No. 22-887305G2



SINGLE CUSHION CONTROLLER
14.5 psi / 1.0 bar
Net Weight: 3.5lb 1.6kg
Part No. 22-887314G2



REGULATOR G2 200 PSI CGA (13.8 BAR)
Piston Type 5,500-0 psi / 379.2-0 bar CGA 347/346 inlet
Net Weight: 3.6lb 1.6kg
Part No. 22-895401G2



REGULATOR G2 200 PSI DIN (13.8 BAR)
Piston Type Euro 5,500-0 psi / 379.2-0 bar DIN
Net Weight: 3.5lb 1.6kg
Part No. 22-895401DG2



AIR HOSE RED 1 in / 25 mm dia.
20 ft / 6 m
Net Weight: 11.0lb 5.0kg
Part No. 22-887400
40 ft / 12 m
Net Weight: 22.0lb 10.0kg
Part No. 22-887405
60 ft / 18 m
Net Weight: 33.0lb 15.0kg
Part No. 22-887410



AIR HOSE BLUE 1 in / 25 mm dia.
20 ft / 6 m
Net Weight: 11.0lb 5.0kg
Part No. 22-887401
40 ft / 12 m
Net Weight: 22.0lb 10.0kg
Part No. 22-887406
60 ft / 18 m
Net Weight: 33.0lb 15.0kg
Part No. 22-887411



AIR HOSE BLACK
3/8 in / 9.6 dia.
16 ft / 5 m
Net Weight: 2.0lb 0.9kg
Part No. 22-890513



INLINE RELIEF, SHUT OFF & HOSE ASSEMBLY
1 in / 2.5 cm x 16 ft / 5 m
Net Weight: 13.5lb 6.1kg
14.5 PSI / 1.0 BAR RED HOSE
Part No. 22-887350
14.5 PSI / 1.0 BAR BLUE HOSE
Part No. 22-887352



ADAPTER NIPPLE
5/8 in / 1.6 cm nipple x 1.0 in / 2.5 cm hose
Net Weight: 0.2lb 0.1kg
Part No. 22-887460



QUICK CONNECT COUPLINGS
for 1 in / 2.5 cm hose
Net Weight: 0.6lb 0.3kg
Part No. 22-887450



REPAIR KIT / MEDIUM PRESSURE
Adhesive, assorted aramid/neoprene patches and 60 grit emory cloth
Net Weight: 0.4lb 0.2kg
Part No. 22-887099K



PARATECH

RESCUE AIR CUSHIONS

**SIDE WALLS ARE
NEOPRENE COATED
ON BOTH SIDES**

**PLATFORM TYPE
LIFTING SURFACE**

**POSITIONING
STRAPS**

**DURABLE
AND LARGE
'FOOTPRINT'**

**VERTICAL
REINFORCING
BANDS**



RAC INFORMATION MEDIUM PRESSURE

TYPE PART NUMBER		AK 22-887005K	BK 22-887010K	CK 22-887015K	DK 22-887020K
MAXIMUM LOAD	lb kg	6,560 2,976	10,252 4,650	14,764 6,697	26,248 11,906
LIFT HEIGHT	in cm	17 43	23 58	24 61	39.4 100
DIAMETER	in cm	24 61	30 76	36 91	48 122
AIR REQUIRED	cu ft ltrs	10.4 295	22 620	31.6 895	106 3010
WEIGHT PACKAGED	lb kg	35 16	38 17	50 23	56 25
INSERT SPACE APPROXIMATELY	in cm	2 5	2 5	2 5	4 10
WORKING SURFACE	3 PLY NEOPRENE COATED BELT 0.2 in / 5 mm NOMINAL THICKNESS				
INFLATION PORT	MOLDED THREADED FITTING 1-1 / 6-12				
INLET NIPPLE	QUICK CONNECT W/THREADED LOCKING RING				
RESTRAINT WEBS	TWIN NYLON WEBS 1 in / 25 mm WIDE 2,399 lb / 1088 kg BREAKING STRAIN				
SIDE WALL	NEOPRENE COATED (BOTH SIDES) ARAMID FABRIC, KEVLAR REINFORCED				
BUILT IN RESET RELIEF VALVE	MOLDED, THREADED, SPRING LOADED SELF RESETTING AT 14.5 psi / 1.0 bar +/-10%				



SHUT DOWN LIQUID LEAKS ON PIPES... TANKERS...RAILROAD TANK CARS QUICKLY, SIMPLY AND SAFELY.

EFFECTIVE SOLUTIONS TO HAZMAT PROBLEMS IN 3 EASY STEPS

1. Strap a chemical resistant reinforced neoprene bag over the leak
2. Adjust and tighten the ratchet belts and inflate
3. Apply up to 22 psi / 1.5 bar over the area to stem the flow...seal the leak and reduce contamination...FAST





LEAK SEALING BAGS

Designed for versatility, the 6 x 6 in (15.2 x 15.2 cm) size bag handles many pipe leaks. The versatile 15 x 24 in (38.1 x 61 cm) air bag is used for large pipe casings and common tanker leaks. For large gashes, tears and holes, Paratech recommends the 24 x 24 in (61 x 61 cm) inflatable sealing bag.

- Applies up to 22 psi (1.5 bar) over the damaged area to stem the flow, seal the leak, and reduce contamination...fast
- Works effectively on both smooth and rough surfaces
- Excellent for controlling leaks and punctures, in both stationary and mobile storage tanks
- Special harness design allows the bag to slide into position easily
- 16 ft (5.0 m) air hose and control valve allow emergency crews to work away from hazard zone



Shut down liquid leaks on pipes...tankers...railroad tank cars quickly, simply and safely with Paratech's easy-to-use inflatable air bag sealing system. Just strap a Paratech chemical resistant* reinforced neoprene air bag over the leak...adjust and tighten the ratchet belts and inflate.

*For specific information regarding chemical resistance of neoprene, refer to Paratech's chemical compatibility guide on our website. www.paratech.com

LEAK SEALING PLUGS

Used by the U.S. Air Force, these tapered hardwood & neoprene plugs are excellent for controlling hazardous material leaks, both liquid and vapor. Neoprene plugs are molded to accept extension handles and can be used with Powered Impact Tools.





LEAK SEALING BAGS



Part No.	Description	Dimensions in	Dimensions cm	Working Pressure	Net Weight: lb	kg
22-891725	Leak Sealing Bag	6 in x 6 in	15.2 cm x 15.2 cm	22 psi / 1.5 bar	1.0	0.5
22-891730	Leak Sealing Bag	6 in x 12 in	15.2 cm x 30.5 cm	22 psi / 1.5 bar	2.0	1.0
22-891735	Leak Sealing Bag	10 in x 10 in	25.4 cm x 25.4 cm	22 psi / 1.5 bar	3.0	1.4
22-891740	Leak Sealing Bag	15 in x 21 in	38.1 cm x 53.3 cm	22 psi / 1.5 bar	14.0	6.4
22-891745	Leak Sealing Bag	24 in x 24 in	61 cm x 61 cm	22 psi / 1.5 bar	24.0	10.9

LEAK SEALING ACCESSORIES



REGULATOR G2
200 PSI CGA (13.8 BAR)
 Piston Type 5,500-0 psi /
 379.2-0 bar CGA 347/346 inlet
 Net Weight: 3.6lb 1.6kg
Part No. 22-895401G2



REGULATOR G2
200 PSI DIN (13.8 BAR)
 Piston Type 5,500-0 psi /
 379.2-0 bar DIN
 Net Weight: 3.8lb 1.7kg
Part No. 22-895401DG2



LEAK SEAL CONTROLLER G2
 Net Weight: 3.0lb 1.4kg
Part No. 22-895720G2



AIR HOSE ORANGE
 3/8 in / 9.6 dia.
 16 ft / 5 m
 Net Weight: 2.0lb 1.0kg
Part No. 22-890519



SHEET NEOPRENE
 20 in x 20 in x 1/8 in
 50.8 cm x 50.8 cm x .032 cm
 Net Weight: 1.0lb 0.5kg
Part No. 22-890466



WRAP AROUND VELCRO STRAP
 4 ft / 1.2 m
 Net Weight: 0.3lb 0.1kg
Part No. 22-891775

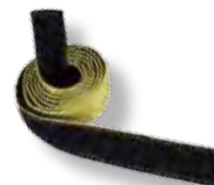

WRAP AROUND VELCRO STRAP
 8 ft / 2.4 m
 Net Weight: 0.6lb 0.3kg
Part No. 22-891779



RATCHET BELT ORANGE
 30 ft / 9.1 m
 Net Weight: 5.0lb 2.3kg
Part No. 22-890805



EXTENSION BELT ORANGE
 20 ft / 6.1 m
 Net Weight: 2.0lb 0.9kg
Part No. 22-890806



RATCHET BELT YELLOW
 30 ft / 9.1 m
 Net Weight: 5.0lb 2.3kg
Part No. 22-890810



EXTENSION BELT YELLOW
 20 ft / 6.1 m
 Net Weight: 2.0lb 0.9kg
Part No. 22-890811

PIPE & DRUM 2 BAG SEALING KIT

Kit Part No.	Net Weight: lb	kg
22-891700	11.0	5.0

Part No.	Description	Quantity
22-891725	Leak Sealing Bag 6 in x 6 in / 15.2 cm x 15.2 cm	1
22-891730	Leak Sealing Bag 6 in x 12 in / 15.2 cm x 30.5 cm	1
22-891779	8 ft / 2.4 m Wrap Around Velcro Strap	3
22-891775	4 ft / 1.2 m Wrap Around Velcro Strap	2
22-895720G2	Leak Seal Controller G2	1
22-890519	Air Hose 3/8 in / 9.5 mm dia. x 16 ft / 5 m ORANGE	1



PIPE & DRUM 3 BAG SEALING KIT

Kit Part No.	Net Weight: lb	kg
22-891703	15.0	6.8

Part No.	Description	Quantity
22-891725	Leak Sealing Bag 6 in x 6 in / 15.2 cm x 15.2 cm	1
22-891730	Leak Sealing Bag 6 in x 12 in / 15.2 cm x 30.5 cm	1
22-891735	Leak Sealing Bag 10 in x 10 in / 25.4 cm x 25.4 cm	1
22-891779	8 ft / 2.4 m Wrap Around Velcro Strap	3
22-891775	4 ft / 1.2 m Wrap Around Velcro Strap	2
22-895720G2	Leak Seal Controller G2	1
22-890519	Air Hose 3/8 in / 9.5 mm dia. x 16 ft / 5 m ORANGE	1



TANK SEALING KIT MODEL 100

Kit Part No.	Net Weight: lb	kg
22-891705	28.0	12.7

Part No.	Description	Quantity
22-891740	Leak Sealing Bag 15 in x 21 in / 38.1 cm x 53.3 cm	1
22-890805	Ratchet Belt 30 ft / 9.1 m ORANGE	1
22-890810	Ratchet Belt 30 ft / 9.1 m YELLOW	1
22-895720G2	Leak Seal Controller G2	1
22-890519	Air Hose 3/8 in / 9.5 mm dia. x 16 ft / 5 m ORANGE	1



TANK SEALING KIT MODEL 200

Kit Part No.	Net Weight: lb	kg
22-891710	38.0	17.2

Part No.	Description	Quantity
22-891745	Leak Sealing Bag 24 in x 24 in / 61 cm x 61 cm	1
22-890805	Ratchet Belt 30 ft / 9.1 m ORANGE	1
22-890810	Ratchet Belt 30 ft / 9.1 m YELLOW	1
22-895720G2	Leak Seal Controller G2	1
22-890519	Air Hose 3/8 in / 9.5 mm dia. x 16 ft / 5 m ORANGE	1





TANK SEALING KIT MODEL 300

Kit Part No.	Net Weight: lb	kg
22-891712	56.0	25.4

Part No.	Description	Quantity
22-891740	Leak Sealing Bag 15 in x 21 in / 38.1 cm x 53.3 cm	1
22-891745	Leak Sealing Bag 24 in x 24 in / 61 cm x 61 cm	1
22-890805	Ratchet Belt 30 ft / 9.1 m ORANGE	1
22-890806	Extension Belt 20 ft / 6.1 m ORANGE	1
22-890810	Ratchet Belt 30 ft / 9.1 m YELLOW	1
22-890811	Extension Belt 20 ft / 6.1 m YELLOW	1
22-895720G2	Leak Seal Controller G2	1
22-890519	Air Hose 3/8 in / 9.5 mm dia. x 16 ft / 5 m ORANGE	1



Leak Seal Controller G2
22-895720G2

TANK, PIPE & DRUM KIT MODEL 900

Kit Part No.	Net Weight: lb	kg
22-891715	69.0	31.3

Part No.	Description	Quantity
22-891725	Leak Sealing Bag 6 in x 6 in / 15.2 cm x 15.2 cm	1
22-891730	Leak Sealing Bag 6 in x 12 in / 15.2 cm x 30.5 cm	1
22-891735	Leak Sealing Bag 10 in x 10 in / 25.4 cm x 25.4 cm	1
22-891740	Leak Sealing Bag 15 in x 21 in / 38.1 cm x 53.3 cm	1
22-891745	Leak Sealing Bag 24 in x 24 in / 61 cm x 61 cm	1
22-891775	Wrap Around Velcro Strap 4 ft / 1.2 m	2
22-891779	Wrap Around Velcro Strap 8 ft / 2.4 m	3
22-890805	Ratchet Belt 30 ft / 9.1 m ORANGE	1
22-890806	Extension Belt 20 ft / 6.1 m ORANGE	1
22-890810	Ratchet belt 30 ft / 9.1 m YELLOW	1
22-890811	Extension Belt 20 ft / 6.1 m YELLOW	1
22-895720G2	Leak Seal Controller G2	2
22-890519	Air Hose 3/8 in / 9.5 mm dia. x 16 ft / 5 m ORANGE	2



2 - Leak Seal Controller G2
22-895720G2





LEAK SEALING BAG SAFETY ICONS



**DO NOT
LIFT**



**MAXIMUM
OPERATING
PRESSURE**



**MAXIMUM
OPERATING
PRESSURE**



**READ
INSTRUCTIONS**



**WEAR SAFETY
FOOTWEAR**



**WEAR
PROTECTIVE
CLOTHING**



**WEAR SAFETY
GLOVES**



**WEAR HEAD
AND EYE
PROTECTION**



**INSPECT
BEFORE USE**

LEAK SEALING PLUG KIT

Used by the U.S. Air Force, these tapered hardwood & neoprene plugs are excellent for controlling hazardous material leaks, both liquid and vapor. Neoprene plugs are molded to accept extension handles and can be used with Powered Impact Tools.

Kit Part No. **Net Weight:** lb kg

22-000715 17.0 7.7

Part No.	Description	Quantity
22-000720	Long Wood Plug 3/4 in / 1.9 cm to 2 in / 5.1 cm dia. x 8 in / 20.3 cm	1
22-000725	Long Wood Plug 1 3/4 in / 8.3 cm to 3 in / 7.6 cm dia. x 8 in / 20.3 cm	1
22-000730	Long Wood Plug 2 3/4 in / 7.0 cm to 4 in / 10.2 cm dia. x 8 in / 20.3 cm	1
22-000775	Long Neoprene Plug 3/4 in / 1.9 cm to 2 in / 5.1 cm dia. x 8 in / 20.3 cm	1
22-000776	Long Neoprene Plug 1 3/4 in / 8.3 cm to 3 in / 7.6 cm dia. x 8 in / 20.3 cm	1
22-000777	Long Neoprene Plug 2 3/4 in / 7.0 cm to 4 in / 10.2 cm dia. x 8 in / 20.3 cm	1
22-000785	Non-Sparking Brass Mallet 3 lb / 1.4 kg	1
22-000910	Composite Case	1





FORCIBLE ENTRY TOOLS

FORCIBLE ENTRY TOOLS

Paratech offers a wide range of forcible entry tools. From the compact and lightweight personal entry tools to the all-purpose Hooligan tools to the PRT Kit, Paratech has every tool you need to break through any barrier.



HOOLIGAN COMPARISONS

	SIZES	FINISH	CLAWS	APPLICATION
SPF (Single Piece Forged)	1	Nickel Plated	1	Rescue
Standard	4	Nickel Plated	2	Rescue
Light Weight	2	Nickel Plated	1	Rescue
Spark Resistant	1	Bronze	2	Haz-Mat

PERSONAL TOOL COMPARISONS

	WEIGHT	LENGTH	CLAWS	APPLICATION
Pry-Axe	6.6 lbs / 3.0 kg	18.4 in / 46.7 cm	3	Rescue/Police/Military
Biel Tool	3.1 lbs / 1.4 kg	15 in / 38.1 cm	1	Rescue/Police/Military
TiTan Crash Axe	2.5 lbs / 1.13 kg	15.7 in / 39.9 cm	1	Rescue/Police/Military



For more than 50 years Paratech has set the standard for high quality heavy-duty forcible entry tools. These tools are designed to pry, pound, puncture, twist and cut open or remove all types of barriers between emergency personnel and the life they are saving. From our popular full line of Hooligan Tools to our powerful Percussive Rescue Tool (PRT), to our compact & versatile Pry-Axe... Paratech has led the way in design and manufacturing of dependable and unstoppable forcible entry tools.



HOOLIGAN TOOL

Setting the standard of excellence for Halligan type tools, the heavy duty Paratech Hooligan tools have features such as a stress proof bar, lightweight aluminum handles with machine grooved hand grips and gently curved claws that maximize prying leverage.

Paratech also offers the SPF, a single piece forged Hooligan, a top choice by many.

PERSONAL ENTRY TOOLS

Paratech offers 3 different types of personal forcible entry tools, the Pry-Axe, Biel Tool, and the TITAN Crash Axe. The Pry-Axe has an extendable claw to offer the powerful 'Slam & Ram' capability for quick and decisive entry in tight quarters. The claw can be removed and inserted into the keyway in the axe head for twisting leverage.



PRT PERCUSSIVE RESCUE TOOL

The PRT is a powerful hand held rescue tool that can be put to work with a minimal amount of training. The 'Slam & Ram' action of the PRT directs all of its force directly at the point of impact, without deflection, making it safer and more effective than a sledge and wedge.

HOOLIGAN TOOL

The Hooligan Tool is one of the world's most popular forcible entry tools. These heavy-duty tools were designed to pound, puncture, pry, twist, and cut all types of barriers encountered by emergency service personnel. The head and claw are forged from high alloy steel, heat treated for maximum strength, then fitted to a 1" (2.5 cm) stress proof bar. The bar has machine grooved non-slip grips. The Hooligan Tool features a claw that is gently curved for maximum prying leverage. The claw opening is parallel and fits over locks, hasps and many door bars. It can also be used as a nail puller and a gas shut off during emergencies. The "Highway Hooligan Tool" features a metal cutting claw with a machine sharpened metal cutter that uses the can opener principle to cut heavy gauge metal and composites.

RECOMMENDED USERS:

FIRE DEPARTMENTS
LAW ENFORCEMENT AGENCIES
RESCUE SQUADS
HAZMAT TEAMS
PLANT/REFINERY MAINTENANCE CREWS
MILITARY AND PUBLIC UTILITIES

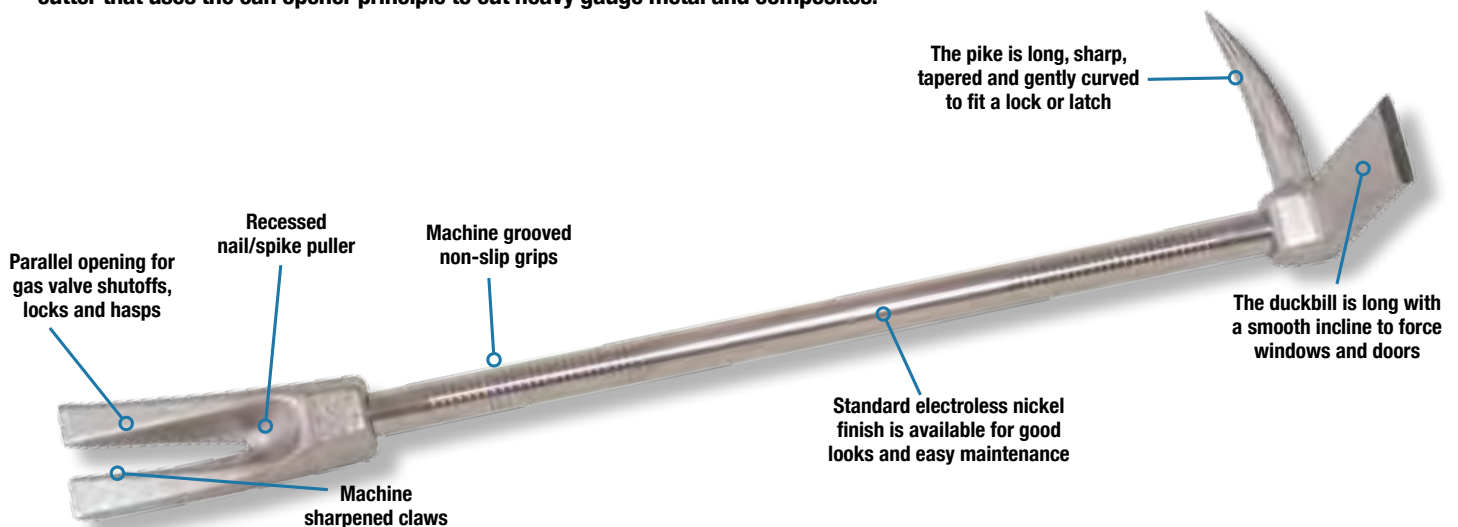

Standard Claw:

Parallel opening for gas valve shutoffs, locks and hasps.
 Machine sharpened claws.
 Recessed nail puller. Claw radius for prying leverage.

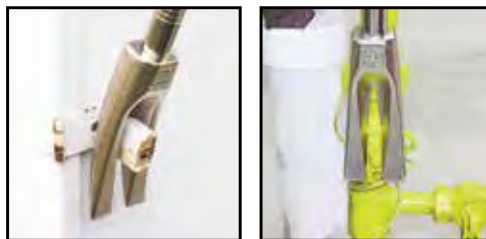

Metal Cutting Claw:

Combines the capability of prying and metal cutting. Machine sharpened metal cutter uses can opener principle to cut heavy gauge metal and composites.

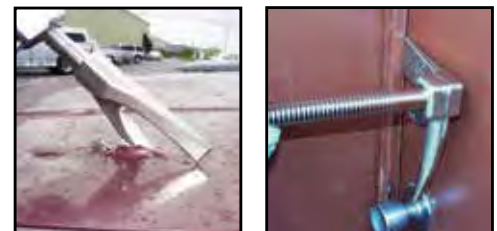



HOOLOGAN TOOL WITH STANDARD CLAW ELECTROLESS NICKEL FINISH



Part No.	Description	Length:	in	cm	Net Weight:	lb	kg
22-000599	24 in / 61.0 cm Hooligan Tool		24.0	61.0		9.2	4.2
22-000600	30 in / 76.2 cm Hooligan Tool (pictured)		30.0	76.2		10.6	4.8
22-000601	36 in / 91.4 cm Hooligan Tool		36.0	91.4		11.9	5.4
22-000602	42 in / 106.7 cm Hooligan Tool		42.0	106.7		13.2	6.0

HOOLOGAN TOOL LIGHTWEIGHT ALUMINUM HANDLE AND STANDARD CLAW WITH ELECTROLESS NICKEL FINISH



Part No.	Description	Length:	in	cm	Net Weight:	lb	kg
22-000424	24 in / 61.0 cm Hooligan Tool - Lightweight (pictured)		24.0	61.0		6.8	3.1
22-000430	30 in / 76.2 cm Hooligan Tool - Lightweight		30.0	76.2		7.3	3.3

HIGHWAY HOOLOGAN WITH METAL CUTTING CLAW WITH ELECTROLESS NICKEL FINISH



Part No.	Description	Length:	in	cm	Net Weight:	lb	kg
22-000622	30 in / 76.2 cm Highway Hooligan Tool		30.0	76.2		10.6	4.8
22-000623	36 in / 91.4 cm Highway Hooligan Tool (pictured)		36.0	91.4		11.9	5.4
22-000624	42 in / 106.7 cm Highway Hooligan Tool		42.0	106.7		13.3	6.0

HOOLOGAN-SPARK RESISTANT STANDARD CLAW AND METAL CUTTING CLAW

Designed for emergency service personnel operating in the presence of hazardous vapors and combustible residues, this Hooligan is an important addition to your HazMat tool arsenal. The head and claw are manufactured entirely from spark resistant AMPCO 45.



Part No.	Description	Length:	in	cm	Net Weight:	lb	kg
22-891600	30 in / 76.2 cm Spark Resistant - Standard Claw		30.0	76.2		7.2	3.3
22-891622	30 in / 76.2 cm Spark Resistant - Metal Cutting Claw (pictured)		30.0	76.2		7.1	3.2

KELLY TOOL (WESTCOAST BAR)



Part No.	Description	Length:	in	cm	Net Weight:	lb	kg
22-000560	30 in / 76.2 cm Kelly Tool		30.0	76.2		11.8	5.4
22-000561	36 in / 91.4 cm Kelly Tool (pictured)		36.0	91.4		13.1	5.9
22-000562	42 in / 106.7 cm Kelly Tool		42.0	106.7		14.5	6.6



SPF HOOLIGAN

Part No.	Description	Length:	in	cm	Net Weight: lb	kg
22-000680	SPF Hooligan 30 in / 76.2 cm		30.0	76.2	9.7	4.4

The SPF Hooligan is a single piece forged (SPF) tool intended to exceed FDNY specifications for their primary hand held forcible entry tools. It is the very first redesigned, (features included) single piece Halligan type tool.

FEATURES:

- Single Piece, closed die Forging for absolute consistent lengths
- Recessed nail puller type claw, a thin curved profile
- Cable groove at the rear of the tool head
- Electroless nickel plating

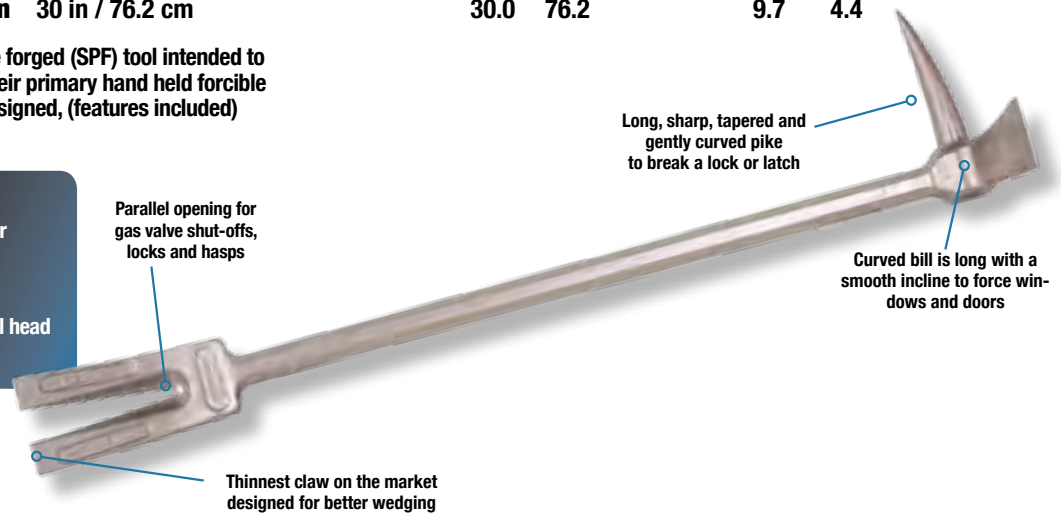

TOPCUT™ FIRE AXE

Part No.	Description	Length:	in	cm	Net Weight: lb	kg
22-000610	TopCut™ Fire Axe		36.5	92.7	8.6	3.9

The TopCut™ Fire Axe design directs maximum chopping efficiency to the top portion of the axe blade where you need it most. Fire ground axe work demands a tool designed for what firefighters do. They chop walls, roofs and doors and the work requires a cutting edge tool designed for these tasks.

FEATURES:

- Contoured axe head for mating of Halligan type tools
- Shaped to cut from the top half of the axe blade
- Heat-treated for strength and durability
- Designed for work on the fire ground
- More efficiency, less weight

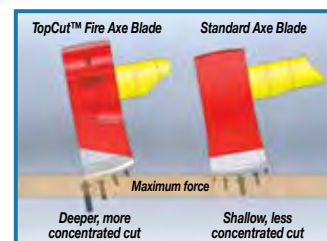
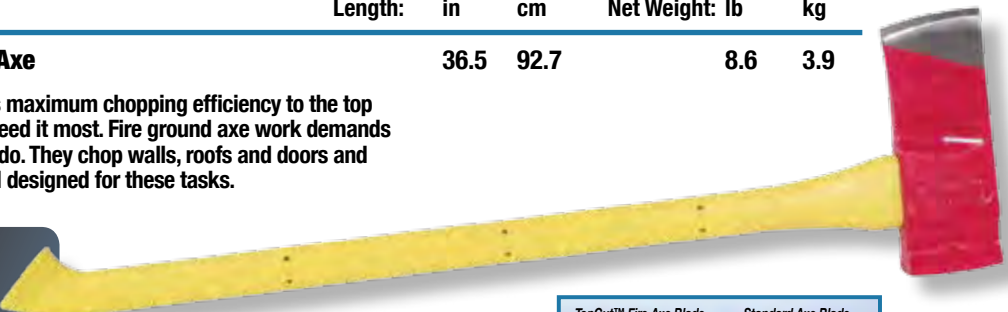

SET OF IRONS

Part No.	Description	Length:	in	cm	Net Weight: lb	kg
22-000613	Set of Irons Set includes:					
22-000610	TopCut™ Fire Axe		36.5	92.7	18.3	8.3
22-000680	SPF Hooligan 30 in / 76.2 cm					
22-000618	Strap Irons/Glove					

A POWERFUL COMBINATION!

Paratech's TopCut™ Fire Axe and SPF Hooligan are your essential tools to chop, pry, pound, puncture, twist or cut in the most demanding situations.





PARATECH

FORCIBLE ENTRY TOOLS



FEATURES:

- Super Lightweight Titanium Handle
- Replaceable & Interchangeable Stainless Steel Blade and Pike
- Total weight of under 3 lbs.
- Large, Full-Surface Crash-Axe Style Blade
- Integrated Metal Cutting Claw with Wire Cutting feature
- High Visibility & Tactical versions
- "Future ready" for new blades, pikes, picks and more

**STAINLESS
STEEL PIKE**



**ANGLED METAL
CUTTING CLAW**



**STAINLESS STEEL
TOPCUT BLADE**



**INTEGRATED
WIRE CUTTER**

TITAN CRASH AXE

Part No.	Description	Length:	in	cm	Net Weight:	lb	kg
22-000120	Crash Axe		15.69	39.87		2.5	1.13

Paratech's new TITAN CRASH AXE takes lightweight, multi-function rescue hand tools to the next level. Designed with input from the Air Force's pararescuemen, Paratech's TITAN CRASH AXE is high-tech and low-drag.

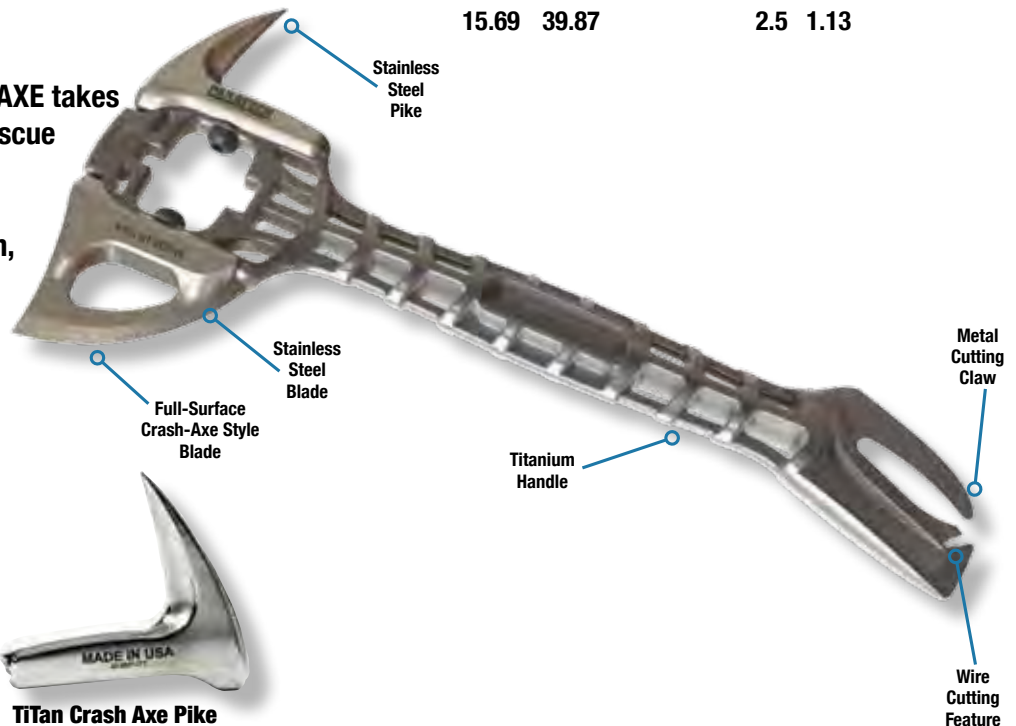

TiTan Crash Axe Blade
Length: 3.1 in 7.87 cm
Net Weight: 1.5 lb .68 kg
Part No. 22-000123



TiTan Crash Axe Pike
Length: 3.23 in 8.2 cm
Net Weight: 0.49 lb 0.22 kg
Part No. 22-000127



PRY-AXE

Here is a tool that has withstood the test of time. For over 40 years the Pry-Axe has remained the best selling tool in our line. The Pry-Axe is being used by fire departments, police departments and rescue squads worldwide.

The Pry-Axe is a lightweight, multi-purpose, 'Slam & Ram' tool designed to pry, enlarge openings, cut sheet metal and twist off locks and latches. This efficient tool lets every firefighter force entry, rescue and ventilate without waiting for help. The Pry-Axe is small enough to carry and rugged enough for most jobs.

The Pry-Axe head and claw assemblies are separate sections forged from high alloy steel and heat treated for maximum strength. A molded rubber sleeve over the handle provides a non-slip grip. The Pry-Axe is electroless nickel plated for good looks and easy maintenance.



Pry-Axe with Metal Cutting Claw

Length: 18.4 in 46.7 cm
Net Weight: 6.6 lb 3.0 kg
Part No. 22-000522



Pry-Axe with Standard Claw

Length: 18.4 in 46.7 cm
Net Weight: 6.6 lb 3.0 kg
Part No. 22-000520



Pry-Axe with Standard & Metal Cutting Claw

Length: 18.4 in 46.7 cm
Net Weight: 9.6 lb 4.4 kg
Part No. 22-000518



Pry-Axe with Standard Claw & Sheath

Length: 18.4 in 46.7 cm
Net Weight: 6.8 lb 3.1 kg
Part No. 22-000515



Pry-Axe with Standard Claw & Vehicle Bracket

Length: 18.4 in 46.7 cm
Net Weight: 7.1 lb 3.2 kg
Part No. 22-000516



Replacement Pry-Axe Head

Length: 13.3 in 33.8 cm
Net Weight: 4.1 lb 1.9 kg
Part No. 22-000525



Standard Claw

Length: 15.1 in 38.4 cm
Net Weight: 2.5 lb 1.4 kg
Part No. 22-000322s



Pry-Axe Sheath

Length: 8.7 x 18.8 in 26.7 x 47.8 cm
Net Weight: 0.5 lb 0.5 kg
Part No. 22-000505



Vehicle Bracket

Length: 4.3 in 10.8 cm
Net Weight: 0.6 lb 0.3 kg
Part No. 22-000605



Compact Claw

Length: 13.25 in 33.66 cm
Net Weight: 2.13 lb .97 kg
Part No. 22-000321



Metal Cutting Claw

Length: 15.1 in 38.4 cm
Net Weight: 2.45 lb 1.1 kg
Part No. 22-000324



Pry-Axe Holster

Length: 19.0 in 48.3 cm
Net Weight: 0.7 lb 0.3 kg
Part No. 22-000506

BIEL TOOL

Part No.	Length:	in	cm	Net Weight:	lb	kg
22-000550		15.1	38.3		3.3	1.5

The Biel Tool is one piece made out of heat treated, electro-polished, stainless steel with an extremely durable ergonomically rubber molded handle.

The Biel Tool incorporates many of the features found in the world famous Paratech 'Pry-Axe', but is much smaller and light enough to wear on a belt or carry in the pocket of a bunker coat. This is the perfect personal size multi-purpose forcible entry and rescue tool, designed for forcing doors and windows, prying and twisting hasps and locks, light overhauling, nail removal, gas shutoff, metal cutting and chopping.



Biel Tool and Sheath

Length: 15.1 in 38.3 cm
Net Weight: 3.4 lb 1.5 kg
Part No. 22-000551



Biel Sheath

Length: 7.3 in 18.5 cm
Net Weight: 0.1 lb 0.05 kg
Part No. 22-000555



Biel Holster

Length: 16.0 in 40.6 cm
Net Weight: 0.5 lb 0.24 kg
Part No. 22-000545

PRT RAM BAR

Part No.	Description	Length:	in	cm	Net Weight:	lb	kg
22-000626	PRT Ram Bar Set <i>includes:</i>						
22-000627	PRT Bar	40.0		101.6	14.2		6.4
22-000636	Lockbreaker Claw						



'SLAM AND RAM'
Action of the PRT directs all of its force directly at the point of impact

The PRT is a powerful hand held rescue tool that can be put to work with a minimal amount of training. Primarily designed for fast, forcible entry, one person can quickly pry open locks and doors in seconds and easily break through brick and concrete block walls within a few minutes.

The 'Slam & Ram' action of the PRT directs all of its force directly at the point of impact - without deflection, making it safer and more effective than a sledge and wedge.

This heavy duty rescue tool is easily stored and transported, so it can always be...the first tool to the rescue.

PRT RESCUE KIT

Part No.	Description	Length:	in	cm	Net Weight:	lb	kg
22-000625	PRT Rescue Kit	31.5		80.0	29.0		13.2

The PRT Rescue Kit includes a variety of interchangeable tool bits to penetrate most barriers.

Kit includes

22-000627	PRT Bar
22-000636	Lockbreaker Claw
22-098107	3" Chisel
22-098111	1" Chisel
22-098101	Bullpoint
22-000637	Cutting Claw
22-015472	Carrying Pouch



PRT ACCESSORIES



Coupling required

PRT PIERCING APPLICATOR 6 6 in / 15.2 cm WALL PENETRATION

Overall length: 18.7 in / 47.5 cm

Net Weight: 3.4lb 1.5kg

Part No. **22-098106**



Coupling required

PRT PIERCING APPLICATOR 14 14 in / 35.6 cm WALL PENETRATION

Overall length: 27.1 in / 69 cm

Net Weight: 4.5lb 2.1kg

Part No. **22-098114**



1 1/2 in NH (NST) COUPLING

Part No. **22-550320**

1 1/2 in NPSH (IPT) COUPLING

Part No. **22-550330**

Length: 3.1 in 7.9 cm
Net Weight: 1.5 lb 0.7 kg



PRT Picket Driver Bit

Length: 8.8 in 22.4 cm

Net Weight: 1.5 lb 0.7 kg

Part No. **22-000634**



TACTICAL FORCIBLE ENTRY TOOLS

THE NEW NAME IN TACTICAL FORCIBLE ENTRY

PARATECH DESIGNS AND
MANUFACTURES THE MOST
DEPENDABLE AND UNSTOPPABLE
TACTICAL FORCIBLE ENTRY TOOLS.

THESE HIGH QUALITY FORCIBLE
ENTRY TOOLS WITH A BLACK
TACTICAL FINISH ARE DESIGNED
TO PRY, POUND, PUNCTURE,
TWIST AND CUT OPEN OR REMOVE
ALL TYPES OF BARRIERS.





PARATECH

TACTICAL FORCIBLE ENTRY TOOLS

Targeting the tactical market, Paratech has customized its forcible entry tools to cater to Police, S.W.A.T., Special Operations and Military Forces. Made with a durable black tactical finish, these high quality tools are designed to pry, pound, puncture, twist, cut open and remove all types of barriers.



HOOLIGAN TOOL

Setting the standard of excellence for Halligan type tools, the heavy duty Paratech Hooligan tools have features such as a stress proof bar, lightweight aluminum handles with machine grooved hand grips and gently curved claws that maximize prying leverage. Paratech also offers the SPF, a single piece forged Hooligan, a top choice by many.

PERSONAL ENTRY TOOLS

Paratech offers 3 different types of personal forcible entry tools, the Pry-Axe, Biel Tool, and the TITAN Crash Axe.

The Pry-Axe has an extendable claw to offer the powerful 'Slam & Ram' capability for quick and decisive entry in tight quarters. The claw can be removed and inserted into the keyway in the axe head for twisting leverage.



PRT PERCUSSIVE RESPONSE TOOL

The PRT is a powerful hand held tool that can be put to work with a minimal amount of training. The 'Slam & Ram' action of the PRT directs all of its force directly at the point of impact, without deflection, making it safer and more effective than a sledge and wedge.

TRK TACTICAL RESPONSE KIT

The Tactical Response Kit is a compact way to take every tool you need for any situation to pry, pound, twist and cut open or remove all types of barriers. This kit is also interchangeable so you can use any combination using the included lock-bars. Use a Hooligan to pry, a sledge to break concrete or a Pry-Axe to chop. Everything you need in one kit!





TACTICAL HOOLIGAN TOOL WITH STANDARD CLAW

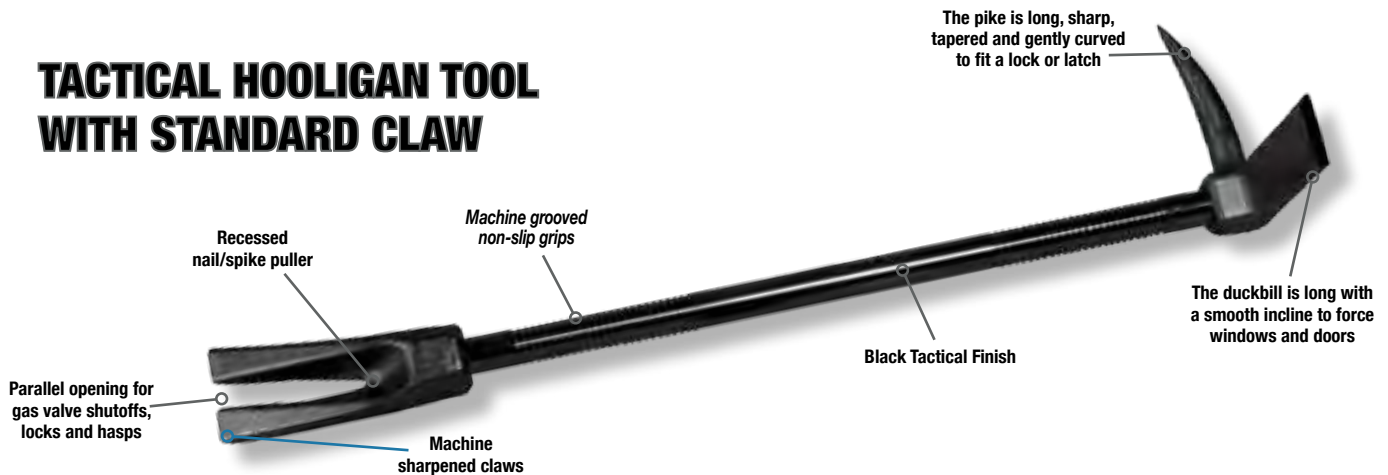

Part No.	Description	Length:	in	cm	Net Weight:	lb	kg
22-000599T	Tactical Hooligan Tool	24.0	61.0		9.2	4.2	
22-000600T	Tactical Hooligan Tool (pictured)	30.0	76.2		10.6	4.8	
22-000601T	Tactical Hooligan Tool	36.0	91.4		11.9	5.4	
22-000602T	Tactical Hooligan Tool	42.0	106.7		13.3	6.0	

TACTICAL HOOLIGAN TOOL WITH METAL CUTTING CLAW



Part No.	Description	Length:	in	cm	Net Weight:	lb	kg
22-000622T	Tactical Hooligan - Metal Cutting Claw	30.0	76.2		10.6	4.8	
22-000623T	Tactical Hooligan - Metal Cutting Claw (pictured)	36.0	91.4		11.9	5.4	
22-000624T	Tactical Hooligan - Metal Cutting Claw	42.0	106.7		13.3	6.0	

TACTICAL SPF (SINGLE PIECE FORGED) HOOLIGAN

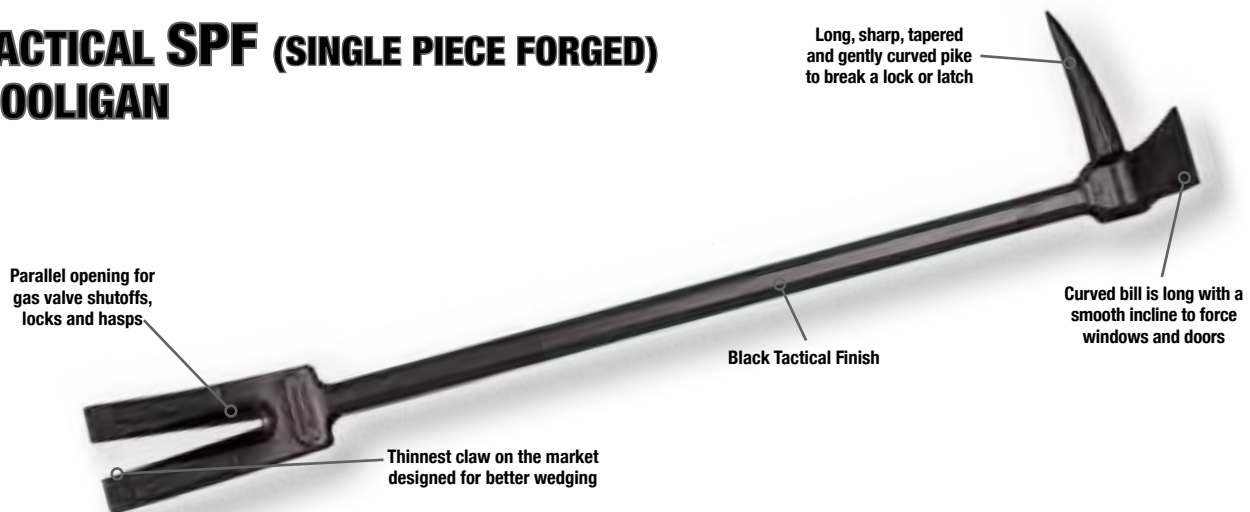

Part No.	Description	Length:	in	cm	Net Weight:	lb	kg
22-000680T	Tactical SPF Hooligan	30.0	76.2		9.7	4.4	

**PARATECH**

TACTICAL FORCIBLE ENTRY TOOLS

TACTICAL TITAN CRASH AXE

Part No.	Description	Length:	in	cm	Net Weight:	lb	kg
22-000120T	Tactical TiTan Crash Axe		15.69	39.87		2.5	1.13



TiTan Crash Axe Blade
 Length: 3.1 in 7.87 cm
 Net Weight: 1.5 lb .68 kg
 Part No. 22-000123T

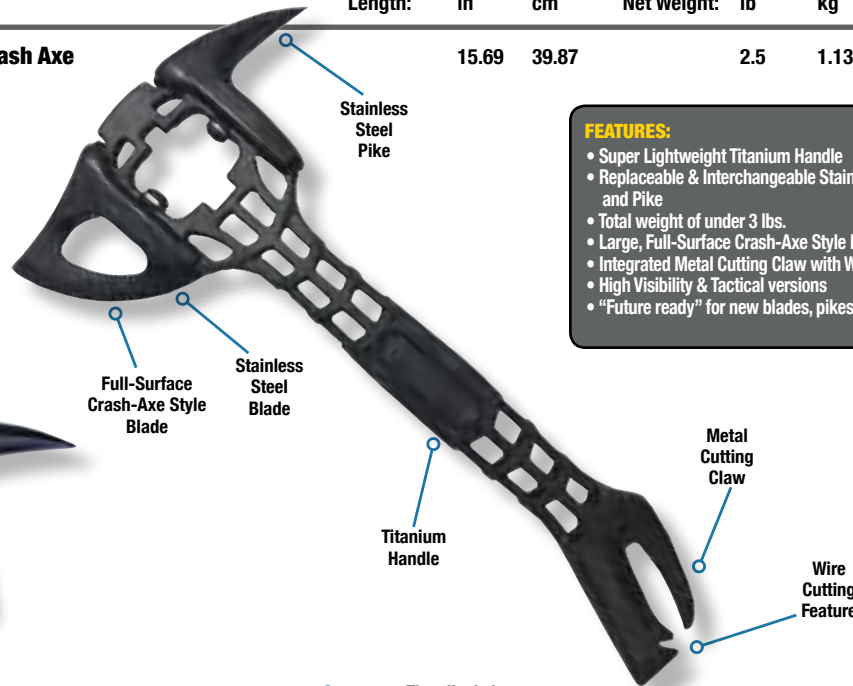

TiTan Crash Axe Pike
 Length: 3.23 in 8.2 cm
 Net Weight: 0.49 lb 0.22 kg
 Part No. 22-000127T

**FEATURES:**

- Super Lightweight Titanium Handle
- Replaceable & Interchangeable Stainless Steel Blade and Pike
- Total weight of under 3 lbs.
- Large, Full-Surface Crash-Axe Style Blade
- Integrated Metal Cutting Claw with Wire Cutting feature
- High Visibility & Tactical versions
- "Future ready" for new blades, pikes, picks and more

TACTICAL PRY-AXE

3 Claws to choose from:
 Standard, Cutting & Compact

Claw tool with
 gas shut off

Molded rubber over
 handle provides a
 non slip grip

Hole for
 inserting claw
 shaft for prying

The pike is long,
 sharp, tapered
 and gently curved
 to fit a lock or
 latch

Spanner Wrench

Top Cut
 Blade
 Design

Extend Pry-Axe for more leverage
 and 'Slam & Ram' feature

Claw Tool can be removed and
 inserted into keyway in axe
 head for twisting
 leverage in confined spaces

**Pry-Axe with
 Standard Claw & Sheath**
 Length: 18.4 in 46.7 cm
 Net Weight: 6.7 lb 3.0 kg
 Part No. 22-000515T

**Pry-Axe with Standard &
 Metal Cutting Claw**
 Length: 18.4 in 46.7 cm
 Net Weight: 9.0 lb 4.1 kg
 Part No. 22-000518T

**Pry-Axe with
 Standard Claw**
 Length: 18.4 in 46.7 cm
 Net Weight: 6.6 lb 3.0 kg
 Part No. 22-000520T

**Pry-Axe with
 Metal Cutting Claw**
 Length: 18.6 in 47.2 cm
 Net Weight: 6.6 lb 3.0 kg
 Part No. 22-000522T

Standard Claw
 Length: 15.1 in 38.4 cm
 Net Weight: 2.5 lb 1.1 kg
 Part No. 22-000322T

Cutting Claw
 Length: 15.1 in 38.4 cm
 Net Weight: 2.42 lb 1.1 kg
 Part No. 22-000324T

Compact Claw
 Length: 13.25 in 33.66 cm
 Net Weight: 2.13 lb .97 kg
 Part No. 22-000321T



TACTICAL BIEL TOOL

The Biel Tool incorporates many of the features found in the world famous Paratech 'Pry-Axe', but is much smaller and light enough to wear on a belt or carry in the pocket of a bunker coat. This is the perfect personal size multi-purpose forcible entry and rescue tool, designed for forcing doors and windows, prying and twisting hasps and locks, light overhauling, nail removal, gas shutoff, metal cutting and chopping.

Part No.	Length: in cm		Net Weight: lb kg	
22-000550T	15.1	38.3	3.3	1.5

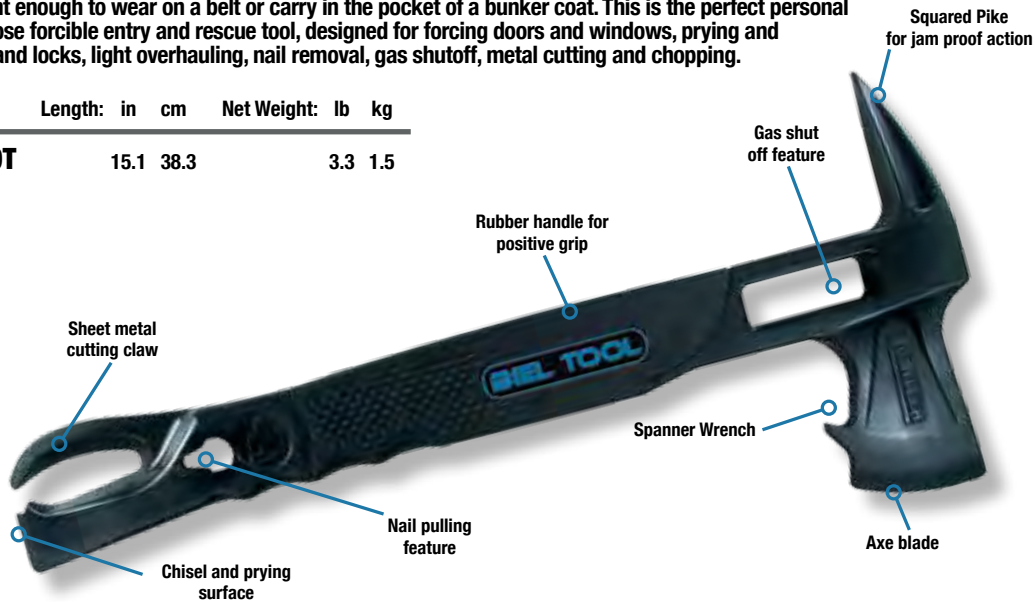

TACTICAL PERCUSSIVE RESPONSE TOOL (PRT)

The Tactical Percussive Response Tool (PRT) is a powerful hand held tool that can be put to work with a minimal amount of training. The 'Slam & Ram' action of the PRT directs all of its force directly at the point of impact - without deflection. A variety of interchangeable tool bits are available to penetrate most barriers.

Part No.	Description	Length: in cm		Net Weight: lb kg	
22-000625T	PRT Kit	31.5	80.0	29.0	13.2

Kit includes:

22-000627T	PRT Bar
22-000636T	Lockbreaker Claw
22-098107T	3" Chisel
22-098111T	1" Chisel
22-098101T	Bullpoint
22-000637T	Cutting Claw

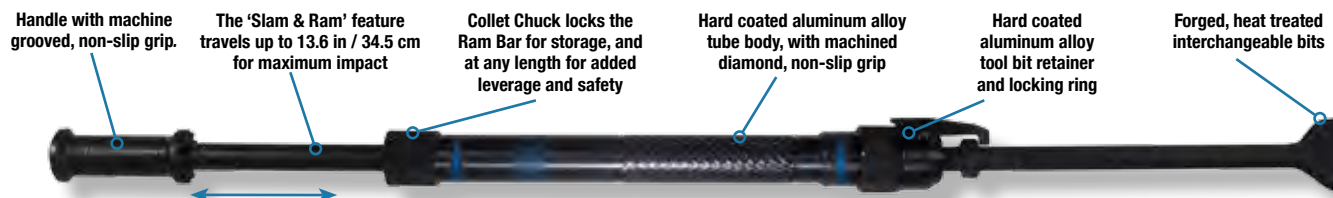
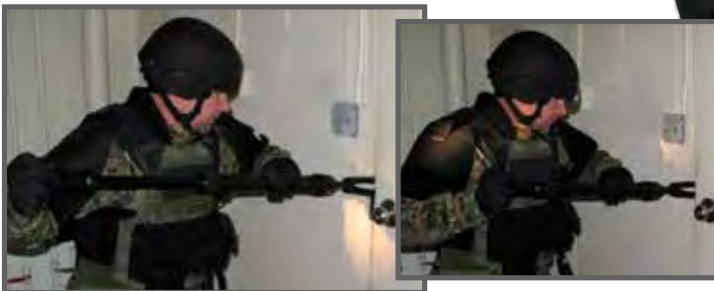

**PARATECH**

TACTICAL FORCIBLE ENTRY TOOLS

TACTICAL RESPONSE KIT (TRK)

The Tactical Response Kit is a compact way to take every tool you need for any situation to pry, pound, twist and cut open or remove all types of barriers. This kit is also interchangeable so you can use any combination using the included lock-bars. Use a Hooligan to pry, a sledge to break concrete or a Pry-Axe to chop. Everything you need in one kit!

Part No.	Description	Length:	in	cm	Net Weight:	lb	kg
22-000950T	Tactical Response Kit (TRK)		24.0	61.0		31.8	14.3
<i>Kit includes</i>							
22-000960T	TRK (1) 15" Lock-Bar		15.0	38.1		2.3	1.0
22-000960T	TRK (1) 15" Lock-Bar		15.0	38.1		2.3	1.0
22-000971T	TRK (1) Lock-Bar Connector		—	—		0.6	0.3
22-000972T	TRK D-Handle		6.5	16.5		1.6	0.7
22-000322T	TRK Standard Claw		15.0	38.1		2.6	1.2
22-000324T	TRK Cutting Claw		15.0	38.1		2.5	1.1
22-000973T	TRK Pry-Axe Head		3.4*	8.6*		3.0	1.4
22-000980T	TRK Hooligan Head		1.8*	8.6*		3.3	1.5
22-000994T	TRK Sledge Head		2.1*	5.3*		4.9	2.2
22-000930T	TRK Shark Tooth Shovel		19.2*	48.8*		4.0	1.8
22-000940T	TRK Back Pack		25.0	63.5		4.7	2.1
<i>Optional</i>							
22-000975T	TRK Kelly Head		1.6*	4.1*		3.6	1.6
22-000922T	TRK Tactical Bolt Cutter (TBC)		10.5*	26.7*		4.8	2.2
22-000984T	TRK Rake		2.5*	6.4*		2.8	1.3

*Working length





MODULAR BATTERING RAM (MBR)

Paratech's NEW Modular Battering Ram (MBR) sets a new standard in usability and scalability for today's diverse forcible entry requirements. Designed to accept multiple, interchangeable head types, the MBR offers unparalleled functionality with one base tool. Connecting two ram bodies together (with the included connector), the MBR transforms from a one person battering ram to a two person battering ram within seconds. Heavy duty, protective & adjustable handles round off the MBR package to make this tool the perfect battering ram.

Part No.	Description	Length:	in	cm	Net Weight:	lb	kg
22-000870T	Modular Battering Ram Kit					47.9	21.8
<i>Kit includes</i>							
22-000871T	Modular Body (MBR)		18.8	47.8		14.3	6.5
22-000875T	Coupler (MBR)		-	-		7.5	3.4
22-015610T	Standard Ram (MBR)		3.2*	8.1*		11.6	5.3
22-015611T	Ball Ram (MBR)		4.6*	11.7*		7.9	3.6
22-015612T	Cone Ram (MBR)		5.5*	14.0*		6.6	3.0

*Working length



Two man battering ram with extra MBR body attached



MODULAR BATTERING RAM
Modular ram body featuring adjustable, ergonomic handles with a soft foam grip and ambidextrous functionality



STANDARD RAM
Radius edge to distribute maximum impact energy



BALL RAM
Used to break glass block & odd shaped objects



CONE RAM
Metal & concrete piercing head



COUPLER
Joins 2 ram bodies to quickly convert to a 2 or 3 person ram



PARATECH

TACTICAL FORCIBLE ENTRY TOOLS

TFE BACKPACK

We have your back...Loaded with the tactical forcible entry tools you need to breach just about anything. The durable and comfortable TFE backpack features Paratech's Tactical Bolt Cutters, Modular Battering Ram body with a Standard Head and either a 24" Tactical Hooligan, TRK Sledgehammer or the Tactical PRT. Paratech's versatile TFE Backpack handles the tools that can handle the job.



CUT, RAM, BREACH!

VERSATILE, MODULAR, INTERCHANGEABLE BACKPACK WITH THE TOOLS NEEDED FOR FORCIBLE ENTRY



TFE BACKPACK WITH 24" TACTICAL HOOLIGAN
WEIGHT: 49.5 LBS / 22.5 KG



TFE BACKPACK WITH TACTICAL SLEDGEHAMMER
WEIGHT: 47.5 LBS / 21.5 KG



TFE BACKPACK WITH TACTICAL PRT WITH BULLPOINT BIT
WEIGHT: 54.3 LBS / 24.6 KG

Part No.	Description	Length: in		cm	Net Weight: lb		kg
22-000880T	TFE Backpack	24.0	61.0		49.5	22.5	
<i>Kit includes</i>							
22-000879T	Backpack	15.0	38.1		3.9	1.8	
22-000960T	TRK 15" Lock-Bar Handle	15.0	38.1		2.3	1.0	
22-000960T	TRK 15" Lock-Bar Handle	15.0	38.1		2.3	1.0	
22-000922T	TRK Tactical Bolt Cutter (TBC)	10.5*	26.7*		4.8	2.2	
22-000871T	MBR (Modular Battering Ram) Body	18.8	47.8		15.3	6.9	
22-015610T	Standard Ram (MBR)	3.2	8.1		11.7	5.3	
22-000599T	24" Tactical Hooligan	24.0	61.0		9.2	4.2	
OPTIONAL COMPONENTS:							
22-000994T	TRK Sledge Head	2.1*	5.3*		4.9	2.2	
22-000627T	PRT (Percussive Response Tool)	26.6	67.6		9.9	4.5	
22-098101T	PRT Bullpoint Bit	14.6*	37.1*		3.3	1.5	
22-098107T	PRT 3" Chisel Bit	14.9*	37.8*		4.1	1.8	
22-098111T	PRT 1" Chisel Bit	14.6*	37.1*		3.4	1.6	
22-000636T	PRT Lockbreaker Claw Bit	8.7*	22.1*		3.7	1.7	
22-000637T	PRT Cutting Claw Bit	8.7*	22.1*		3.1	1.4	

*Working length



POWERED IMPACT TOOLS

FROM BREAKING CONCRETE, TO CUTTING THE REMAINS OF A MELTED TANKER SHELL APART, IT DELIVERS THE PUNCH.

AIRGUN

Combining ease of handling, very low air consumption, 1600-1700 high impact blows per minute and weighing only 7 lb / 3.2 kg the Airgun 40 is an ideal tool for confined rescue

PAKHAMMER

At only 11.3 lb / 5.1 kg and at 1000-1100 high impact blows per minute this PIT dramatically increases the range of rescue work for initial responding units

AIRGUN SC

It is the ideal crash rescue tool weighing 19.8 lb / 8.9 kg and exceeds current U.S. Air Force requirements for handheld pneumatic aircraft skin penetrator

Made from S7 tool steel and heat treated for long life, all PIT kits come equipped with a wide variety of standard and specialized tool bits.

**PARATECH**

POWERED IMPACT TOOLS

Paratech's Powered Impact Tools (PIT) are designed for forcible entry during fire fighting and rescue operations. They are used for cutting metal and composites, breaking masonry walls, penetrating concrete floors, forcible entry and digging during tunneling operations. Paratech's PITs consume air only on the power stroke. This unique, patented design provides a pneumatic impact and penetrating device with an adjustable power output and very low air consumption.



The combined features of light weight, very low air consumption and a wide range of power settings make Paratech's PITs extremely effective for rescue and fire fighting operations.

Rescue workers may find themselves temporarily blocked by a masonry wall or faced with the need to penetrate a concrete floor. Building collapse often requires power assisted digging for access to victims.

PIT COMPARISONS

	AIRGUN	AIRGUN SC	PAKHAMMER
BLOWS PER MINUTE	1600-1700	1600-1700	1000-1100
WEIGHT (TOOL ONLY)	7 LB / 3.2 KG	19.6 / 8.9 KG	11.3 LB / 5.1 KG
SELF CONTAINED AIR SOURCE	NO	YES	NO
AIR CONSUMPTION (@175 PSI 12 BAR)	13 SCFM (368 l/min.)	13 SCFM (368 l/min.)	18 SCFM (510 l/min.)
AIR PRESSURE RANGE	40-200 PSI / 2.7 - 13.7 BAR	40-200 PSI / 2.7 - 13.7 BAR	40-200 PSI / 2.7 - 13.7 BAR
AVAILABLE BITS	16	16	16

CRASH RESCUE FROM AIRCRAFT:

Cut skins, spars, canopies.

CRASH FIRE FIGHTING:

Piercing applicator for dispensing extinguishing agents.

EXTRICATION:

From automobiles, trucks, transportation accidents.

DISASTER RESCUE:

Earthquake, collapse.

PNEUMATIC IMPACT PENETRATOR:

Use in rescue or industry.

RESCUE/FORCIBLE ENTRY:

Break doors, locks, padlocks, hasps.

DAMAGE CONTROL:

Access to compartments through watertight doors, heavy sheet metal.

BREAKS AND PUNCHES HOLES:

Concrete, asphalt.



Conventional pneumatic, hydraulic or electric power tools always require a hook-up to a bulky remote power source.

Only Paratech PITs are designed for situations where the power source must be as portable as the tool. Designed to operate intermittently for up to 15 minutes on a single SCBA cylinder, there is nothing to stop a Paratech Powered Impact Tool from being where the action is.

The Airgun and Pakhammer are designed to operate from any compressed air source at a pressure range of 40 to 200 psi / 2.7 to 13.7 bar.



PAKHAMMER KIT

Kit Part No.	Net Weight: lb kg	
22-550505	US	29.9
22-550505D	Metric	13.6

Part No.	Description	Quantity
22-550500G2	Pakhammer, with Inline Oiler	1
22-895400G2	Pressure Regulator 5,500-0 psi / 379.2-0 bar	1
22-890520	Air Hose 3/8 in / 9.5 mm dia. x 32 ft / 10 m YELLOW	1
22-550582	Bit, 14 in / 35.6 cm Chisel, 1 in / 2.5 cm wide	1
22-550584	Bit, 11 in / 27.7 cm Curved metal cutter	1
22-550586	Bit, 14 in / 35.6 cm Bullpoint	1
22-550291	Oil, lubricating, 4 oz / 124 g	1
22-550094	Hex key 7/32 in / 0.6 cm	1
22-550099	Hex key 3/16 in / 0.5 cm	1
22-550096	Manual, Operating and Instruction	1
22-700235	Goggles, plastic safety	1
22-550380	Ballistic Nylon Carrying Case 29 x 11 x 13 in / 73.7 x 27.9 x 33 cm	1

A 1000–1100 high impact blows per minute, 11 pound impact tool that dramatically increases the range of forcible entry and rescue work initial responding units can handle without calling up heavy equipment. The Pakhammer is the only pneumatic impact tool of its size that is designed to operate from portable air cylinders. It is an ideal tool for bus and train rescue, high rise work, collapse rescue or any situation that requires a powerful impact tool that operates from a limited air supply.



Pakhammer Kit Technical Data

Length (without bit)	27.6 in / 70.1 cm	Blows/Minute (approx.)	1000–1100
Weight (Pakhammer without bit)	11.3 lb / 5.1 kg	Kit Weight	29 lb / 13.6 kg
Air Pressure Range	40–200 psi / 2.7–13.7 bar	Shank Size	0.401 in / 1.0 cm
Air Consumption at 175 psi (12 bar)	18 SCFM / 510 l/min		

AIRGUN KIT

Kit Part No.	Net Weight: lb kg	
22-550005	US	22.8
22-550005D	Metric	10.3

Part No.	Description	Quantity
22-550000G2	Airgun, with Inline Oiler	1
22-895400G2	Pressure Regulator 5,500-0 psi / 379.2-0 bar	1
22-890520	Air Hose 3/8 in / 9.5 mm dia. x 32 ft / 10 m YELLOW	1
22-550264	Bit, 11 in / 27.9 cm Chisel, 3/4 in / 1.9 cm wide	1
22-550252	Bit, 10 in / 25.4 cm Curved metal cutter	1
22-550262	Bit, 11 in / 27.9 cm Bullpoint	1
22-550291	Oil, lubricating, 4 oz / 124 g	1
22-550094	Hex key 7/32 in / 0.6 cm	1
22-550099	Hex key 3/16 in / 0.5 cm	1
22-550095	Manual, Operating and Instruction	1
22-700235	Goggles, plastic safety	1
22-550370	Ballistic Nylon Carrying Case 23 x 10.25 x 13 in / 58.4 x 26 x 33 cm	1

A 1600–1700 high impact blows per minute, 7 pound, pneumatic impact tool. Combining ease of handling, very low air consumption and high power output. It is an ideal tool for rescue work. Vehicle crash sites, metal clad buildings, aircraft penetration, exhaust ducts and composite structural material are typical barriers often faced by rescue personnel. The Airgun, using one of several specially designed tool bits, should be your tool of choice when faced by these situations. The Airgun is an ideal confined space tool.



Airgun Kit Technical Data

Length (without bit)	21.2 in / 53.8 cm	Blows/Minute (approx.)	1600–1700
Weight (Airgun without bit)	7.0 lb / 3.2 kg	Kit Weight	22.8 lb / 10.3 kg
Air Pressure Range	40–200 psi / 2.7–13.7 bar	Shank Size	0.401 in / 1.0 cm
Air Consumption at 175 psi (12 bar)	13 SCFM / 368 l/min		



AIRGUN SC KIT

Kit Part No.	Net Weight: lb	kg
22-550006	US	77.0
22-550006D	Metric	35.0

Part No.	Description	Quantity
22-550000G2	Airgun, with Inline Oiler	1
22-800013	Working Air Cylinder 13 cu ft / 368 liters with valve and gauge	1
22-550106	Cylinder Rack, self contained unit	1
22-895400G2	Pressure Regulator 5,500-0 psi / 379.2-0 bar	1
22-895330	Pressure Regulator 5,500-175 psi / 379.2-12.0 bar	1
22-890520	Air Hose 3/8 in / 9.5 mm dia. x 32 ft / 10 m YELLOW	1
22-550291	Oil, lubricating, 4 oz / 124 g	1
22-550094	Hex key 7/32 in / 0.6 cm	1
22-550099	Hex key 3/16 in / 0.5 cm	1
22-550095	Manual, Operating and Instruction	1
22-700235	Goggles, plastic safety	1
22-550310	Waterproof Composite Carrying Case 31.6 x 20.5 x 12.5 in / 80.2 x 52 x 31.6 cm	1
22-550244	Driver for Neoprene Plug	1
22-550246	Neoprene Plug 4 in / 10.2 cm 3/4 in-1.5 in / 1.9-3.8 cm Diameter	1
22-550252	Bit, 10 in / 25.4 cm Curved metal cutter 1 in / 2.5 cm wide	1
22-550256	Bit, 11 in / 27.9 cm Dual cutter with bullpoint	1
22-550260	Bit, 10 in / 25.4 cm Heavy duty metal cutter 0.5 in / 1.3 cm depth of cut	1
22-550262	Bit, 11 in / 27.9 cm Bullpoint	1
22-550264	Bit, 11 in / 27.9 cm Chisel, 3/4 in / 1.9 cm wide	1
22-550270	Bit, Deep 1.2 in / 3.0 cm Panel cutter for metals	1
22-550272	Bit, Deep 1.1 in / 2.8 cm Panel cutter with relief	1
22-550274	Bit, 20.0 in / 50.8 cm Spade, 3 in / 7.6 cm wide	1
22-550240	Bit, 6.0 in / 15.2 cm Piercing Applicator 3/4 in / 1.9 cm O.D. x 1/2 in / 1.3 cm	1

The Airgun SC (Self Contained) is designed to exceed current U.S. Air Force requirements for an aircraft skin penetrator. It is an ideal crash rescue tool. Carrying its own limited air supply, a firefighter can rapidly insert several penetrator/applicator nozzles depending on the location and spread of fire or fuel. These penetrator/ applicator nozzles will flow water, AFFF solutions and Halon. When the self contained air supply is exhausted the air supply assembly can be quickly detached in favor of another air source. The firefighter now has the full benefit of a standard Airgun to continue rescue operations.

Airgun SC Kit Technical Data

Length (without bit)	23.0 in / 58.4 cm
Weight (without bit)	19.6 lb / 8.9 kg
Air Pressure Range	40-200 psi / 2.7-13.7 bar
Air Consumption at 100 psi / 6.9 bar	5.2 CFM / 147.3 l/min
Blows/Minute (approx.)	1600-1700
Kit Weight	77 lb / 35 kg
Shank Size	0.401 in / 1.0 cm



AIRGUN WITH INLINE OILER

Net Weight: 7.0lb 3.2kg
22-550000G2



PAKHAMMER WITH INLINE OILER

Net Weight: 11.1lb 5.0kg
22-550500G2





PIT BITS



CURVED METAL CUTTER

Airgun & Airgun SC:
10.25 in / 25.9 cm - 1.2 in / 3 cm wide
Net Weight: 0.6lb 0.272kg

22-550252

Pakhammer:
10.25 in / 26 cm - 1.2 in / 3 cm wide
Net Weight: .6lb 0.272kg
22-550584



DUAL CUTTER

Airgun & Airgun SC:
10 in / 25.4 cm
Net Weight: 0.8lb 0.4kg

22-550254

Pakhammer:
11 in / 27.9 cm
Net Weight: 1.0lb 0.5kg
22-550592



DUAL CUTTER WITH BULLPOINT

Airgun & Airgun SC:
11 in / 27.9 cm
Net Weight: 0.9lb 0.4kg

22-550256

Pakhammer:
11 in / 27.9 cm
Net Weight: 1.0lb 0.5kg
22-550594



HEAVY DUTY METAL CUTTER

Airgun & Airgun SC:
10 in / 25.4 cm - 0.5 in / 1.3 cm - depth of cut
Net Weight: 0.9lb 0.4kg

22-550260

Pakhammer:
11 in / 27.9 cm - 0.5 in / 1.3 cm - depth of cut
Net Weight: 1.0lb 0.5kg
22-550273



LOCK BREAKER

Airgun & Airgun SC:
10 in / 25.4 cm
Net Weight: 0.8lb 0.4kg

22-550258

Pakhammer:
11 in / 27.9 cm
Net Weight: 1.0lb 0.5kg
22-550596



BULLPOINT

Airgun & Airgun SC:
11 in / 27.9 cm
Net Weight: 0.9lb 0.4kg

22-550262

Pakhammer:
14 in / 35.6 cm
Net Weight: 1.2lb 0.544kg
22-550586



BULLPOINT

Airgun & Airgun SC:
16 in / 40.6 cm
Net Weight: 1.2lb 0.5kg

22-550263

Pakhammer:
20 in / 50.8 cm
Net Weight: 1.8lb 0.8kg
22-550588



CHISEL

Airgun & Airgun SC:
11 in / 27.9 cm - 0.75 in / 1.9 cm wide
Net Weight: 0.9lb 0.4kg

22-550264

Pakhammer:
14 in / 35.6 cm - 1.0 in / 2.5 cm wide
Net Weight: 1.3lb 0.6kg
22-550582



CHISEL

Airgun & Airgun SC:
16 in / 40.6 cm - 0.75 in / 1.9 cm wide
Net Weight: 0.9lb 0.4kg

22-550265

Pakhammer:
20 in / 50.8 cm - 1.0 in / 2.5 cm wide
Net Weight: 1.3lb 0.6kg
22-550583



PANEL CUTTER FOR METALS

Airgun & Airgun SC:
7.41 in / 18.8 cm - 1.2 in / 3 cm deep
Net Weight: 0.7lb 0.3kg

22-550270

Pakhammer:
8 in / 20.3 cm - 1.2 in / 3 cm deep
Net Weight: 0.8lb 0.4kg
22-550590



PANEL CUTTER WITH RELIEF FOR AIRCRAFT WINDOWS

Airgun & Airgun SC:
7.41 in / 18.8 cm - 1.1 in / 2.8 cm deep
Net Weight: 0.7lb 0.3kg

22-550272

Pakhammer:
8 in / 20.3 cm - 1.2 in / 3 cm deep
Net Weight: 0.8lb 0.4kg
22-550591



SPADE 3 IN / 7.6 CM WIDE

Airgun & Airgun SC:
20 in / 50.8 cm
Net Weight: 0.9lb 0.4kg

22-550274

Pakhammer:
20 in / 50.8 cm
Net Weight: 1.3lb 0.6kg
22-550595



Coupling required

PIERCING APPLICATOR BIT 6 in / 15.2 cm WALL PENETRATION

Airgun & Airgun SC:
Overall length: 17 in / 43.2 cm
Net Weight: 2.5lb 1.1kg

22-550240



PIERCING APPLICATOR BIT 14 in / 35.6 cm WALL PENETRATION

Airgun & Airgun SC:
Overall length: 25.2 in / 64 cm
Net Weight: 3.7lb 1.7kg

22-550250



Coupling required

PIERCING APPLICATOR BIT 6 in / 15.2 cm WALL PENETRATION

Pakhammer:
Overall length: 17.8 in / 45.2 cm
Net Weight: 2.7lb 1.2kg

22-550241



PIERCING APPLICATOR BIT 14 in / 35.6 cm WALL PENETRATION

Pakhammer:
Overall length: 26.3 in / 66.7 cm
Net Weight: 3.8lb 1.7kg

22-550251



PLUG DRIVER

Airgun & Airgun SC
Net Weight: 0.5lb 0.2kg
22-550244



PLUG DRIVER

Pakhammer
Net Weight: 1.0lb 0.5kg
22-550598



NEOPRENE PLUG 4 in / 10.2 cm

LG 0.75 - 1.5 in / 1.9 - 3.8 cm DIA
For use with all PITs in conjunction with plug driver
Net Weight: 0.5lb 0.2kg
22-550246



PIT CASES



AIRGUN BALLISTIC NYLON BAG

23.0 x 10.25 x 13.0 in /
58.4 x 26.0 x 33.0 cm

Net Weight: 4.8lb 2.2kg
22-550370



WATERPROOF COMPOSITE CASE FOR AIRGUN SC

31.5 x 21.75 x 11.5 in /
80.0 x 55.2 x 29.2 cm

Net Weight: 31.5lb 14.3kg
22-550310



PAKHAMMER BALLISTIC NYLON BAG

29.0 x 11.0 x 13.0 in /
73.7 x 27.9 x 33.0 cm

Net Weight: 5.6lb 2.5kg
22-550380

PIT ACCESSORIES



PRESSURE REGULATOR

Piston Type 5,500-300 psi /
379.2-20.7 bar

Net Weight: 3.6lb 1.6kg
22-895400G2



PRESSURE REGULATOR

Piston Type 5,500-300 psi /
379.2-20.7 bar DIN

Net Weight: 3.7lb 1.7kg
22-895400DG2



WORKING AIR CYLINDER WITH VALVE & GAUGE

13 CU.FT. / 368 LITRE

Net Weight: 7.35lb 3.33kg
22-800013



CYLINDER RACK SELF-CONTAINED

for use on Airgun only

Net Weight: 2.2lb 1.0kg
22-550106



COUPLING for piercing applicator

NH 5/8 in / 1 1/2 in

Net Weight: 1.5lb 0.7kg
22-550320

NPSH 5/8 in / 1 1/2 in

Net Weight: 1.5lb 0.7kg
22-550330



TOOL - RETAINER SERVICE

For Airgun & Airgun SC

Net Weight: 0.4lb 0.2kg
22-550259

For Pakhammer

Net Weight: 0.8lb 0.4kg
22-550257



HEX TOOL

7/32 in / 0.6 cm

Net Weight: 0.1lb 0.1kg
22-550094

3/16 in / 0.5 cm

Net Weight: 0.1lb 0.1kg
22-550099



OIL LUBRICATION

Net Weight: 0.3lb 0.1kg
22-550291



AIR HOSE YELLOW

3/8 in / 9.6 mm dia. - 32 ft / 10 m

Net Weight: 4.5lb 2.1kg
22-890520

GOGGLES PLASTIC SAFETY

Net Weight: 0.8lb 0.4kg
22-700235



DAMAGE CONTROL SYSTEM (DCS)

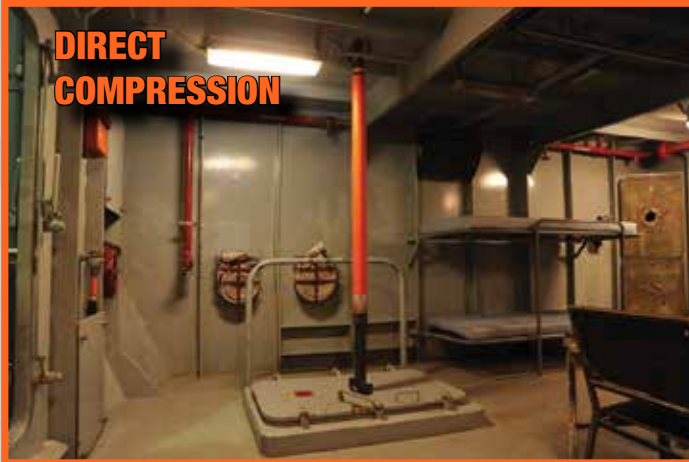

**DIRECT
COMPRESSION**

I-Type, can be used vertically or horizontally and is the simplest and strongest as it is parallel to the load axis (see table).



CROSS-AXIAL

H-Type, can be used vertically or horizontally and takes moderate pressure (see table) as the pressure acts perpendicular to the load axis.



TRIANGULATION

K-Type, can be used vertically or horizontally and takes full pressure (see table) as the pressure acts parallel to the load axis.

The most important factor you get with Paratech's DCS is **time!** With incoming water comes increasing depth and with that, higher water pressure...one of the most unforgiving vicious cycles has begun. To break the cycle you need **time...time** to build shoring that can slow the incoming water enough for the pumps to keep up...
The Paratech Damage Control System will provide that break.

The **Paratech Damage Control System (DCS)** brings maritime damage control shoring into the 21st century. Speed, strength, flexibility and capability are the hallmarks of Paratech's DCS. Everything about the system has been engineered to simplify the difficult task Damage Control Teams have to face in the harsh and often dangerous working environments they have to perform in. With the Paratech DCS you will achieve setup speeds never seen with any wood-based system. A standard K brace can be set and fitted within one minute by an experienced team. The system is very logical and user-friendly for unexperienced crew members as well.

All components of Paratech's DCS are machined from aircraft grade aluminum for superior strength and hard-coat anodized for maximum salt-spray protection. Designed to last and perform, the DCS makes damage control shoring faster, safer and easier than ever before.

SHORING

Placing support against, beneath or above the damaged areas and preventing additional sagging, bulging and metal fatigue.

Length	Axial load 2:1		
	Feet	cm	lb kg
1'		30.5	44000 20000
2'		61.0	44000 20000
3'		91.4	44000 20000
4'		121.9	44000 20000
5'		152.4	44000 20000
6'		182.9	44000 20000
7'		213.4	44000 20000
8'		243.8	40000 18000
9'		274.3	32000 14500
10'		304.8	24000 11000
11'		335.3	20000 9000
12'		365.8	16000 7250
13'		396.2	14000 6250
14'		426.7	12000 5500
15'		457.2	9000 4000
16'		487.7	6000 2750



DAMAGE CONTROL SHORES

Damage Control Shores offer the end user the ability to manually extend the shore to desired length. The Damage Control Shore always defaults to a locked position.



Part No.	Description	Length: in/cm	Net Weight: lb kg		Ship Weight: lb kg	
22-798S03	Damage Control Shore 03	25-36 in/66-91 cm	13.7	6.2	14.7	6.7
22-798S06	Damage Control Shore 06	47-73 in/122-185 cm	26.0	11.8	27.0	12.3
22-796S10	Damage Control Shore 10	71-116 in/183-295 cm	39.3	17.8	40.3	18.3

DAMAGE CONTROL EXTENSIONS

Paratech offers Damage Control Extensions in three sizes: 12" / 30.5 cm, 24" / 61 cm and 48" / 122 cm. Extensions are attached to the solid end of the shore.



Part No.	Description	Length: in/cm	Net Weight: lb kg		Ship Weight: lb kg	
22-798X01	Damage Control Extension 01	12 in/30.5 cm	6.3	2.9	7.3	3.3
22-798X02	Damage Control Extension 02	24 in/61 cm	9.4	4.3	10.4	4.8
22-798X04	Damage Control Extension 04	48 in/122 cm	15.4	7.0	16.4	7.4

DAMAGE CONTROL ENDS

6 different ends in the system offer the possibility of making a variety of shores for Damage Control. The 4" Paratech Damage Control End should always be in one end of a shore used when flex in the hull is predicted.

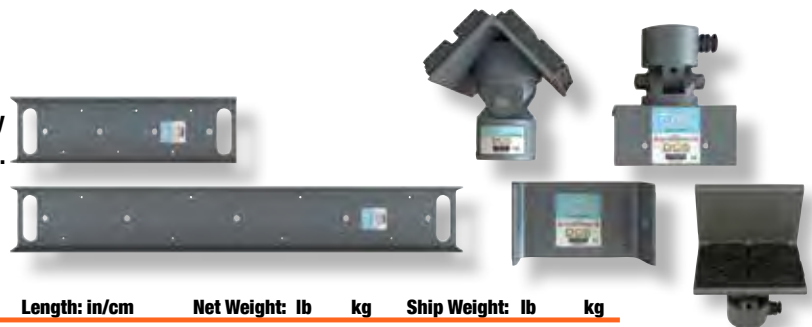

Part No.	Description	Length: in/cm	Net Weight: lb kg		Ship Weight: lb kg	
22-798E00	Damage Control Rubber End	4 in / 10.2 cm	1.9	.9	2.2	1.0
22-798E02	Damage Control Rail End 02	24 in / 61 cm	6.8	3.1	7.3	3.3
22-798E04	Damage Control Rail End 04	48 in / 122 cm	13.8	6.3	14.5	6.6
22-798E06	Damage Control Angled End	7.6 in / 19.3 cm	2.9	1.3	3.2	1.6
22-798E08	Damage Control Rubber Corner End	6.81 in / 17.30 cm	6.32	2.87	6.35	2.88
22-798E10	Damage Control Rubbered Angled End	9.25 in / 23.50 cm	5.45	2.47	5.75	2.61

DAMAGE CONTROL CONNECTORS

Part No.	Description	Net Weight: lb kg		Ship Weight: lb kg	
22-798C10	Damage Control Latch Connector	3.2	1.5	3.5	1.6
22-798C20	Damage Control Clamp & Clevis Connector	6.6	3.0	6.9	3.1



DAMAGE CONTROL ACCESSORIES

Part No.	Description	Length: in/cm	Net Weight: lb kg		Ship Weight: lb kg	
22-798A00	Damage Control Rubber Pad	6.75 in/17.12 cm	.96	.45	.99	.45
22-798A10	Damage Control End Latch Holder	15.0 in/38.1 cm	4.1	1.9	4.6	2.1
22-798027	Damage Control Spanner	13.23 in/33.60 cm	.55	.25	.58	.26





MUSAR Training Foundation Trench Rescue



- Training across America since 1991.
- Training programs range from the "newbie" through the most experienced trench rescue technicians and instructors.
- Courses designed by Ron Zawlocki (co-author of "Trench Rescue-Principles and Practice to NFPA 1006/1006 and host of the Trench Rescue Shoring" FaceBook page).
- Courses meet and exceed NFPA requirements.
- Shoring systems used are based on destructive testing results and engineer reviews.

Visit www.musartf.org for course descriptions, schedules and prices on our outstanding trench, collapse, machine, confined space & rope rescue programs!

In Cooperation With IUOE, Local 324
275 E. Highland Road (M-59)
Howell, Michigan 48843
www.musartf.org



Our Training, Your Equipment.

TRAINING

ROCOCO RESCUE

CALL: 800-647-7626
RocoRescue.com

39 years



LSU Rescue

real life props... real life training

LSU Fire and Emergency Training Institute is offering off-site courses to public emergency responders in need of trench, vehicle rescue, and urban search & rescue training.

Mobile props are available to conduct these courses at your site.

All FETI offerings include equipment and consumables.

Courses are tailored to meet your training needs and to provide the most realistic training environment possible.

LSU Fire and Emergency Training Institute
6868 Nicholson Drive • Baton Rouge, LA 70820
(800) 256-3473 (225) 334-6300 feti.lsu.edu





PARATECH

Comprehensive Emergency Training, Consultation and System Development

Training Programs Available In:

Rope Rescue
Confined Space Rescue
Trench Rescue
Vehicle Rescue
Machinery Rescue
Surface & Swift Water Rescue
Structural Collapse Rescue
US&R Specialty Programs



We also offer a Paratech Inservice Program, in which our instructors will train your personnel in the proper use and application of the tools and equipment in the Paratech product line

Spec Rescue International
2697 International Parkway Suite 198-4 Virginia Beach, VA 23452
www.specrescue.com (757) 468-4513



Illinois Fire Service Institute

offering training in Champaign, Ill., at local fire departments throughout the state and through the web.

Nationally-recognized staff teach a wide range of classes and share their experiences and lessons learned in these subject areas:

- Agricultural Rescue
- Confined Space Rescue
- Fire Fighting
- Hazardous Materials
- Industrial Fire Fighting
- Investigation & Prevention
- National Fire Academy
- Fire Officer
- Propane, Oil and Gas Fire Fighting
- Rope Rescue
- Structural Collapse Rescue
- Trench Rescue
- Vehicle and Machinery Rescue
- Wildland Fire Fighting
- Online classes

Plus a full complement of Incident Management classes for all first responders, municipalities, corporations and other agencies - inside and outside Illinois.

www.fsi.illinois.edu
Champaign, Illinois • 217/333-3800



Rescue Training
US&R, Trench, and Vehicle



Industrial Rescue Training

- 60 to 100 hours NFPA 1001 Level 1 and 2
- 100 to 150 hours NFPA 1001 Level 3
- 150 to 180 hours NFPA 1001 Level 4
- 180 to 200 hours NFPA 1001 Level 5
- 200 to 250 hours NFPA 1001 Level 6
- 250 to 300 hours NFPA 1001 Level 7
- 300 to 350 hours NFPA 1001 Level 8
- 350 to 400 hours NFPA 1001 Level 9
- 400 to 450 hours NFPA 1001 Level 10
- 450 to 500 hours NFPA 1001 Level 11
- 500 to 550 hours NFPA 1001 Level 12
- 550 to 600 hours NFPA 1001 Level 13
- 600 to 650 hours NFPA 1001 Level 14
- 650 to 700 hours NFPA 1001 Level 15
- 700 to 750 hours NFPA 1001 Level 16
- 750 to 800 hours NFPA 1001 Level 17
- 800 to 850 hours NFPA 1001 Level 18
- 850 to 900 hours NFPA 1001 Level 19
- 900 to 950 hours NFPA 1001 Level 20
- 950 to 1000 hours NFPA 1001 Level 21
- 1000 to 1050 hours NFPA 1001 Level 22
- 1050 to 1100 hours NFPA 1001 Level 23
- 1100 to 1150 hours NFPA 1001 Level 24
- 1150 to 1200 hours NFPA 1001 Level 25
- 1200 to 1250 hours NFPA 1001 Level 26
- 1250 to 1300 hours NFPA 1001 Level 27
- 1300 to 1350 hours NFPA 1001 Level 28
- 1350 to 1400 hours NFPA 1001 Level 29
- 1400 to 1450 hours NFPA 1001 Level 30
- 1450 to 1500 hours NFPA 1001 Level 31
- 1500 to 1550 hours NFPA 1001 Level 32
- 1550 to 1600 hours NFPA 1001 Level 33
- 1600 to 1650 hours NFPA 1001 Level 34
- 1650 to 1700 hours NFPA 1001 Level 35
- 1700 to 1750 hours NFPA 1001 Level 36
- 1750 to 1800 hours NFPA 1001 Level 37
- 1800 to 1850 hours NFPA 1001 Level 38
- 1850 to 1900 hours NFPA 1001 Level 39
- 1900 to 1950 hours NFPA 1001 Level 40
- 1950 to 2000 hours NFPA 1001 Level 41
- 2000 to 2050 hours NFPA 1001 Level 42
- 2050 to 2100 hours NFPA 1001 Level 43
- 2100 to 2150 hours NFPA 1001 Level 44
- 2150 to 2200 hours NFPA 1001 Level 45
- 2200 to 2250 hours NFPA 1001 Level 46
- 2250 to 2300 hours NFPA 1001 Level 47
- 2300 to 2350 hours NFPA 1001 Level 48
- 2350 to 2400 hours NFPA 1001 Level 49
- 2400 to 2450 hours NFPA 1001 Level 50
- 2450 to 2500 hours NFPA 1001 Level 51
- 2500 to 2550 hours NFPA 1001 Level 52
- 2550 to 2600 hours NFPA 1001 Level 53
- 2600 to 2650 hours NFPA 1001 Level 54
- 2650 to 2700 hours NFPA 1001 Level 55
- 2700 to 2750 hours NFPA 1001 Level 56
- 2750 to 2800 hours NFPA 1001 Level 57
- 2800 to 2850 hours NFPA 1001 Level 58
- 2850 to 2900 hours NFPA 1001 Level 59
- 2900 to 2950 hours NFPA 1001 Level 60
- 2950 to 3000 hours NFPA 1001 Level 61
- 3000 to 3050 hours NFPA 1001 Level 62
- 3050 to 3100 hours NFPA 1001 Level 63
- 3100 to 3150 hours NFPA 1001 Level 64
- 3150 to 3200 hours NFPA 1001 Level 65
- 3200 to 3250 hours NFPA 1001 Level 66
- 3250 to 3300 hours NFPA 1001 Level 67
- 3300 to 3350 hours NFPA 1001 Level 68
- 3350 to 3400 hours NFPA 1001 Level 69
- 3400 to 3450 hours NFPA 1001 Level 70
- 3450 to 3500 hours NFPA 1001 Level 71
- 3500 to 3550 hours NFPA 1001 Level 72
- 3550 to 3600 hours NFPA 1001 Level 73
- 3600 to 3650 hours NFPA 1001 Level 74
- 3650 to 3700 hours NFPA 1001 Level 75
- 3700 to 3750 hours NFPA 1001 Level 76
- 3750 to 3800 hours NFPA 1001 Level 77
- 3800 to 3850 hours NFPA 1001 Level 78
- 3850 to 3900 hours NFPA 1001 Level 79
- 3900 to 3950 hours NFPA 1001 Level 80
- 3950 to 4000 hours NFPA 1001 Level 81
- 4000 to 4050 hours NFPA 1001 Level 82
- 4050 to 4100 hours NFPA 1001 Level 83
- 4100 to 4150 hours NFPA 1001 Level 84
- 4150 to 4200 hours NFPA 1001 Level 85
- 4200 to 4250 hours NFPA 1001 Level 86
- 4250 to 4300 hours NFPA 1001 Level 87
- 4300 to 4350 hours NFPA 1001 Level 88
- 4350 to 4400 hours NFPA 1001 Level 89
- 4400 to 4450 hours NFPA 1001 Level 90
- 4450 to 4500 hours NFPA 1001 Level 91
- 4500 to 4550 hours NFPA 1001 Level 92
- 4550 to 4600 hours NFPA 1001 Level 93
- 4600 to 4650 hours NFPA 1001 Level 94
- 4650 to 4700 hours NFPA 1001 Level 95
- 4700 to 4750 hours NFPA 1001 Level 96
- 4750 to 4800 hours NFPA 1001 Level 97
- 4800 to 4850 hours NFPA 1001 Level 98
- 4850 to 4900 hours NFPA 1001 Level 99
- 4900 to 4950 hours NFPA 1001 Level 100



INDUSTRIAL RESCUE & SAFETY TRAINING IN NORTH WALES

OUTREACH RESCUE



Outreach Rescue offers a range of safety training courses supporting the industrial and construction sector within North Wales.

- Outreach Rescue provides:
- Safe Work at Height and Height Safety Training
 - Confined Space Working and Rescue Courses
 - First Aid at Work or First Person on Scene Courses
 - Industrial Rescue Team Training & Safety Training

For further details on any of our courses please contact us on 01248 601546 or e-mail enquiries@outreachrescue.com

WWW.OUTREACHRESCUE.COM

training professionals



DANGER

PERSONAL RESPONSIBILITY CODE

The member companies of FEMSA that provide emergency response equipment and services want responders to know and understand the following:

1. Firefighting and Emergency Response are inherently dangerous activities requiring proper training in their hazards and the use of extreme caution at all times.
2. It is your responsibility to read and understand any user's instructions, including purpose and limitations, provided with any piece of equipment you may be called upon to use.
3. It is your responsibility to know that you have been properly trained in Firefighting and/or Emergency Response and in the use, precautions, and care of any equipment you may be called upon to use.
4. It is your responsibility to be in proper physical condition and to maintain the personal skill level required to operate any equipment you may be called upon to use.
5. It is your responsibility to know that your equipment is in operable condition and has been maintained in accordance with the manufacturer's instructions.
6. Failure to follow these guidelines may result in death, burns or other severe injury.



Fire and Emergency Manufacturers and Services Association, Inc.
P.O. Box 147, Lynnfield, MA 01940 www.FEMSA.org

Copyright 2006 FEMSA. All Rights Reserved



PARATECH®

ORDERING TERMS, CONDITIONS & WARRANTY

ORDERING WITH CREDIT CARD USING VISA, MASTER CARD AND AMERICAN EXPRESS ONLY: We accept orders via mail, e-mail and fax. When ordering, be sure to include the item number and exact quantity of each item.

ORDERING BY PURCHASE ORDER: Orders from municipalities and fire protection districts will be re-directed to the appropriate Paratech Dealer. Terms are net 30 days with approved credit.

ORDER CONFIRMATION: Order Confirmations are sent via e-mail or fax. The confirmation is our understanding of your order requirements. Discrepancies between your order and the confirmation should be reported at once.

PRICING: All orders will ship with current pricing as indicated on your confirmation.

MINIMUM ORDER REQUIREMENT: Orders under 50.00 will assess an additional 25.00 fee for processing and handling.

FREIGHT (DOMESTIC TRUCK SHIPMENTS): F.O.B. our plant, Frankfort, IL, U.S.A. Special shipping instructions must be made at time of order. Charges will not appear on Order Confirmation.

FREIGHT (UPS or FedEx): Handling and Freight Charges will be added to invoice. Charges will not appear on order confirmation.

FREIGHT (INTERNATIONAL SHIPPING): EXW Paratech Inc. (815-469-3911) or Paratech Europe (+45-66-11-24-22). Contact Customer Service for special shipping instructions. Charges will not appear on Order Confirmation.

BACK ORDER POLICY: Due to unexpected demand, we may be temporarily out of stock on certain items. If you place an order for any merchandise that is currently not available, we will contact you regarding your order via phone or email. You will have the option of placing the order on hold or obtaining the "in-stock" items and receiving a 2nd shipment with the back-ordered items at a later date. Handling and freight will apply to the 2nd shipment.

RETURNING MERCHANDISE: Customer Service must authorize all returned merchandise in advance. Please contact the company for a Returned Goods Authorization Number (RGA#). Warranty replacements/returns for credit must go through the selling dealer. A minimum 15% restocking charge may apply.

WARRANTIES

- Paratech Product Warranties:
 - Rescue Support Systems / 5 years
 - MAXIFORCE® Air Lifting Bags / 3 years
 - MULTIFORCE® Air Lifting Bags / 3 years
 - Leak Sealing Systems / 3 years
 - Powered Impact Tools / 1 year
 - Rescue Air Cushions / 1 year
 - Forcible Entry Tools / Limited Lifetime
 - Tactical Forcible Entry / Limited Lifetime
 - Damage Control Systems / 5 years



PARATECH® RESCUE AWARD

As I am sure you are aware, our products are designed to be used in situations that often result in the saving of lives, the prevention or reduction of bodily injuries, the preservation of our environment, and the protection of property. Unfortunately, many of these incidents go unnoticed and are quickly forgotten.

Paratech would appreciate you taking a few moments to share these incidents with us by completing the Rescue Award application and mailing it to our headquarters or filling out our online application at paratech.com. We will send each active participant of your rescue our distinctive Rescue Award emblem and certificate. A separate award will be awarded in the name of the individual's unit.

The Rescue Awards we offer correspond to our main product groups:

- RSS - Rescue Support Systems
- MAXIFORCE® - Air Lifting Bags
- RAC - Rescue Air Cushions
- PIT - Powered Impact Tools
- FET - Forcible Entry Tools
- TFE - Tactical Forcible Entry
- LSS - Leak Sealing Systems

There is no limit to the amount of awards you may apply for. Paratech hopes you will apply after each and every incident involving the successful use of a Paratech product. Each award application we receive is shared with our employees and will be posted on our website for the world to see your accomplishments using Paratech equipment. The awards you receive are a tremendous source of pride for all of us here at Paratech.

(Please Print)

ORGANIZATION: _____

ADDRESS: _____

CITY: _____

STATE: _____ COUNTRY: _____ ZIP: _____

WHAT UNITS FROM YOUR ORGANIZATION WERE INVOLVED?

(Example: H&L 18, Rescue #4 - Engine 66)

DATE/TIME OF INCIDENT: ____ / ____ / ____ : ____ AM PM

LOCATION OF INCIDENT: _____

WHICH PARATECH PRODUCTS WERE USED IN THE INCIDENT:

LIST THE NAMES, TITLES AND UNIT OF THE MEMBERS THAT DIRECTLY SUPERVISED, ACTUALLY OPERATED, OR PROVIDED DIRECT AND TANGIBLE ASSISTANCE TO THE OPERATORS OF OUR PRODUCTS:

INDICATE WHICH OF THE FOLLOWING WERE ACCOMPLISHED DURING THIS OPERATION:

-SAVED A LIFE

-REDUCED OR PREVENTED BODILY INJURIES

-PROTECTED THE ENVIRONMENT

-SIGNIFICANTLY REDUCED PROPERTY DAMAGE

-UNUSUAL OR UNIQUE OCCURRENCE

BRIEFLY DESCRIBE THE INCIDENT AND EXPLAIN HOW PARATECH PRODUCTS ASSISTED. ATTACH YOUR INCIDENT REPORT, PHOTOS OR NEWS ARTICLES IF POSSIBLE.

PLEASE SIGN BELOW TO ALLOW PARATECH INC. THE USE OF THIS INFORMATION AND/OR PHOTOS RELATING TO THIS INCIDENT FOR PROMOTIONAL AND INSTRUCTIONAL PURPOSES.

SIGNATURE: _____

TITLE: _____ DATE: _____

RETURN COMPLETED APPLICATION TO:

PARATECH INC.

P.O. BOX 1000

FRANKFORT, IL 60423 U.S.A.

PARATECH[®] CONTACTS

PARATECH HEADQUARTERS CUSTOMER SERVICE

Office: 1 815 469 3911

Fax: 1 815 469 7748

Email: paratech@paratech.com

PARATECH EUROPE / CUSTOMER SERVICE

Office: +45 66 11 24 22

Fax: +45 66 11 24 32

Email: paratech@paratech.eu

HANS FRANK NORMOLLE

Chief Sales Officer

Mobile: 1 815 277 6810

HFNormolle@paratech.com

US / CANADA SALES TEAM

TOM GAVIN

U.S./Canada Sales Manager

Mobile: 1 732 539 4147

TGavin@paratech.com

JOHN LYNE

Assistant Sales Manager

All territories

Mobile: 1 815 474 5277

Office: 1 815 534 6947

JLyne@paratech.com

NIGEL LETHERBY

Regional Manager

IL (zip codes 600-613)

Mobile: 1 815 325 1886

NLetherby@paratech.com

JAMES KOLACZKOWSKI

Regional Manager

IN, KY, MI, OH, WI, IA, IL

(zip codes 614-629), KS, MN,

MO, MT, ND, NE, SD, WY

Mobile: 1 336 406 9773

JKolaczkowski@paratech.com

ROBERT O'DONALD

Regional Manager

CT, DE, MA, MD, ME, NH, NJ,

NY, PA, RI, VA, VT, WV

Mobile: 1 843 814 9515

ROdonald@paratech.com

STEVE WILLIAMSON

Regional Manager

AL, AR, FL, GA, LA, MS, NC, OK,

SC, TN, TX

Mobile: 1 770 633 2997

SWilliamson@paratech.com

NICK GIORDANO

Regional Manager

AZ, AK, CA, CO, HI, ID,

NM, NV, OR, UT, WA

Canada - BC & AB

Mobile: 1 702 994 4503

NGiordano@paratech.com

GEORGE MARWICK

Regional Manager

Canada-ON, SK, MB & Eastern Canada

Mobile: 1 416 254 0408

GMarwick@paratech.com

INTERNATIONAL SALES TEAM

DANIEL WITTE

Regional Manager

Northern Europe

International Mobile: +49 17 66 34 37334

DWitte@paratech.com

ANDREW BLISS

Regional Manager

China

Office: 1 815 534 6904

Mobile: 1 708 941 4258

WeChat: Paratech_Inc

ABliss@paratech.com

BO GUSTAWSON

Regional Manager

Asia (excluding China),

Africa, Australia, Mexico,

Central America & Middle East

Mobile: 1 630 240 2558

International Mobile: +46 706 80 28 00

BGustawson@paratech.com

FRANCESCO ROSSETTI

Regional Manager

Southern Europe

International Mobile: +44 79 12 31 84 61

FRossetti@paratech.com

SEBASTIÁN FERNÁNDEZ

Regional Manager

South America

International Mobile: +56 9 6190 8542

SFernandez@paratech.com



Feel free to contact your local Regional Sales Manager at any time for more information or to schedule a product demonstration.



LIFT ♦ SHIFT ♦ CONTAIN ♦ STABILIZE ♦ PENETRATE

Paratech manufactures strong equipment with a smart design ready to handle the most serious situations. Our mission is to provide high quality and consistently reliable products that are up to whatever demanding task is at hand. We take our job seriously because we know the situation is quite often a matter of life or death.

Our products are ready when you are.

For Information on how Paratech products can help you

LIFT, SHIFT, CONTAIN, STABILIZE AND PENETRATE,
call us at **(800) 435-9358** or visit us on the web at **www.paratech.com**.

www.paratech.com

Available in four languages:



ENGLISH



DANISH



SPANISH



CHINESE



CERTIFICATE NO.
ISO9001:2008



PARATECH HEADQUARTERS



P.O. BOX 1000 FRANKFORT, IL 60423 USA
PHONE: +1 815 469 3911
FAX: +1 815 469 7748
TOLL FREE: +1 800 435 9358
EMAIL: paratech@paratech.com

PARATECH EUROPE



P.O. BOX 174, 5260 ODENSE S, DENMARK
PHONE: +45 66 11 24 22
FAX: +45 66 11 24 32
EMAIL: paratech@paratech.eu



**MADE IN THE USA
& USED WORLDWIDE**

22-000223